Local Weather
Fair tonight and Saturday with rising temperature.

The La Crosse Tribune and Leader-Press

Evening Edition
TWENTY PAGES

Full Leased Wire News Report of the Associated Press

Member of the Audit Bureau of Circulation

VOLUME XVI, NUMBER 139 — LA CROSSE, WISCONSIN, FRIDAY, OCTOBER 1, 1920 — PRICE THREE CENTS

RED FORCES IN COMPLETE ROUT ON NORTH FRONT

Victory of Polish Armies Precludes Launching of Winter Offensive Planned by Soviet

BOLSHEVIKI FLEEING TO EAST TO AVOID CAPTURE

Reds "Unmercifully Whipped" Says Polish Communique Today

WARSAW, Oct. 1—By the Associated Press.—Defeat of the Russians on the Polish northern front seems virtually complete. The soviet troops are reported fleeing eastward in disorder to avoid being surrounded by the Poles, who are in close pursuit.

The result of the Polish victory is declared by experts as eliminating any chance of the bolsheviki launching the fall offensive which War Minister Trotzky was credited with planning to drive back the Poles from the territory they occupied after failure of the soviet attempt to capture Warsaw.

Advices report that one Russian division surrendered to the Poles after having murdered all commissaries with it who tried to compel the troops to offer resistance. Tonight's communique declares the bolsheviki all along the northern front were whipped unmercifully. The commander of the Third bolshevik army committed suicide, it is asserted, when he realized his command had been smashed.

The communique reports that Polish troops, sweeping eastward took the railway junction of Baranovitchi. South of the Pripet the Russians have been pushed back across the river Slutsch.

Polish cavalry operating in Volhynia has made rapid progress in a southeasterly direction and has occupied Novograd-Volynsk, midway between Lutsk and Kiev.

This afternoon's reports show the Poles are less than 35 miles from Vilna, the Lithuanian capital.

CHICAGO PACKER PLEADS GUILTY TO CHARGE OF FRAUD

CHICAGO, Ill., Oct. 1.—Phil Pfaelzer, president of the Consumers' Packing company, entered a plea of guilty before Judge Evans, in the United States district court here today where he and seven other officials of the firm are on trial for conspiracy to use the mails to defraud.

Pfaelzer is the second defendant to plead guilty. Louis Davis, fiscal agent, having previously entered his plea.

Judge Evans instructed the jury not to be affected by the plea of guilty and ordered them to reach their decision by evidence.

CURTIS PAPER BUYS OUT PHILADELPHIA PAPER

PHILADELPHIA, Oct. 1 — The Public Ledger company, of which Cyrus H. K. Curtis is president, announced today that it had purchased the Philadelphia Press, and that the paper will be consolidated with the Morning Public Ledger. The Press will cease publication after tomorrow. The Press was one of the oldest newspapers in Philadelphia, having been founded in 1857.

THE WEATHER RECORD

For La Crosse and vicinity—Fair tonight and Saturday with rising temperature.

For Wisconsin—Fair tonight and Saturday. Frost east portion tonight. Rising temperature Saturday and in west and central portions tonight.

For Minnesota—Fair tonight and probably Saturday. Rising temperature.

For Iowa—Fair tonight and probably Saturday. Rising temperature.

TODAY'S TEMPERATURES

8 a. m.	29	10 a. m.	47
9 a. m.	29	11 a. m.	53
9 a. m.	32	12 m.	56
9 a. m.	39	1 p. m.	59

RIVER BULLETIN

Stations—	Flood Stage	Height	24-hour change
St. Paul	14	2.6	—0.2
Red Wing	14	1.7	0.0
Winona	16	2.7	0.0
LA CROSSE	12	2.5	0.0
Dubuque	18	3.0	+0.2
Dorkuk	15	1.5	—0.2

RIVER FORECAST

The river stages will not change materially during the next 48 hours.

NATION-WIDE RECORD

	Low last night	Yesterday's high	Prec.
Bismarck	36	64	..
Boston	68	74	1.14
Chicago	10	54	.38
Denver	52	80	..
Helena	30	72	..
Duluth	32	58	..
Jacksonville	..	68	..
Kansas City	42	58	..
LA CROSSE	28	59	..
Madison	36	60	..
Memphis	42	56	..
Medicine Hat	44	82	..
Milwaukee	36	62	..
Oklahoma City	44	78	..
New York	52	70	1.30
New Orleans	54	76	..
San Diego	60	70	..
San Francisco	56	64	..
St. Paul	34	52	..
Minneapolis	34	52	..
Spokane	50	78	..
Washington	60	68	.56

HAVE YOUR MONEY READY ON TAG DAY TOMORROW FOR THE VISITING NURSE

Tomorrow morning one hundred La Crosse ladies assisted by Boy Scouts in uniform will assemble at the Y. W. C. A. rooms on Main street and start out under the direction of Mrs. D. C. MacMillan selling Tags and Automobile Banners.

On the success of Tag Day, depends very largely the employment of the present force of Visiting and School Nurses. It is the hope of the Public Health Department that every person throughout the entire city will purchase a Tag.

The down-town and residence districts will be completely canvassed: each contributor receives a Nurse Fund Tag or Automobile Banner. During the house to house visitation, purchasers of Tags are requested to have their Tag money ready, so not to delay the ladies and Boy Scouts in the canvass of their respective wards.

REPRISALS IN IRELAND PLANNED BY GOVERNMENT CHARGE OF SINN FEINER

TAKE AUTO FROM CORNER OPPOSITE POLICE STATION

Ford Coupe of Alfred Dittman Taken from in Front of Elks' Club

THREE STORES IN RESIDENCE DISTRICT ARE BURGLARIZED

Boma's Grocery, Schubert Meat Market Entered

An auto thief with a supreme amount of confidence shortly after 7 o'clock last night stole a Ford coupe owned by Alfred L. Dittman, 317 West avenue north, from in front of the Elks' club, just across the street from central police station.

The machine was new and equipped with wire wheels.

The theft was reported to the police department.

Three business places in the northeastern residential section were entered last night. The places were Boma's grocery, 1015 Pine street, Chase's shoe store at Ninth and Vine streets and Schubert's meat market on North Thirteenth street.

In none of the places were the proprietors able to learn just what the burglars got.

Entrances were gained through doors and windows.

LANESBORO PRIEST RESIGNS HIS CHARGE OLD AGE IS CAUSE

LANESBORO, Minn., Oct. 1.—Obliged by the infirmities of old age, to give up his duties as pastor of St. Patrick's church, in this place, Rev. Fr. Coyne has, at his own request been retired. He has for several months past been assisted in his pastoral duties by Rev. Fr. Leo M. Devlin, fromerly of Rochester, Minn., who is an ex-service man, having been overseas as regimental chaplin. The new pastor took charge of the church last Sunday. The parishioners of the church have decided that if the retiring pastor chooses, the parish house is still to be his place of residence here, as he expects to always make his home in Lanesboro.

FINISH REPAIRING OF TWELFTH STREET NOW WORK ON MILL

Work of repairing Twelfth street from Jackson street to the Mormon Coulee road, has been completed and the highway is now in good shape for automobiles.

Members of the board of public works announced today that the crew is now at work on lower Mill street from Monitor street to the Milwaukee railroad tracks.

The work on this street will be completed in a few days.

TO RE-BUILD SAW-MILL

OSHKOSH, Wis., Oct. 1—The Hollister, Amos and Company plant, sawmill and planing mill, destroyed by fire June 29, 1920, will be rebuilt and thereby an important industry of Oshkosh will be restored and enlarged. Negotiations have been completed by which the former interests of Hollister, Amos & Company will be taken over by the Fuller Goodman company of this city.

NAUGHTY DANCES NOT PERMITTED IN HOUSTON VILLAGE

HOUSTON, Minn., Oct. 1.—By order of the village council here, the recorder was instructed to have printed and posted conspicuously signs which forbid jazzing and all vulgar and indecent dances in the village hall. All who rent the hall and afterwards allow such behavior will be refused future use of the building.

SOLDIERS MERELY EXECUTING POLICY OF THE GOVERNMENT

Declares Plot Exists for the Assassination of Irish Republican Leaders

DUBLIN, Oct. 1.—Charges that the reprisals in Ireland were a calculated policy of the government, that the occasion for them was often afforded by the provocation of agents, and that a plot exists for the assassination of the Irish republican leaders, were made today by Arthur Griffith, founder of the Sinn Fein organizaiton.

Mr. Griffith preferred these charges in a long statement to American, English and continental newspapermen. He declined to discuss the plan brought forward by Viscount Grey for settlement of the Irish question. Mr. Griffith took the ground that Lord Grey spoke only for himself and that no proposal could be entertained unless it came from an authorized scurce.

Warn Irish Troops

DUBLIN, Sept. 30. — Warning against reprisals no matter what the provocation, was given the Royal Irish constabulary today by Sir Hamar Greenwood, chief secretary for Ireland, in a speech at a distribution of medals. He dwelt upon the provocation given the police, with 103 of their number murdered, and 170 wounded, but declared no reprisals could be countenanced.

"Your duty and mine," he said, "is to arrest criminals and endeavor to prevent crime. I appeal to all Irish people to unite in this endeavor.

"Reprisals will ruin discipline. They cannot be countenanced by those in authority. The great provocation which the men suffer in seeing their comrades and friends murdered is fully recognized, but you are urged in spite of that provocation to maintain that self-control which has characterized your forces in the past."

The Evening Telegraph states a circular signed by General Tudor has been issued to the police, from Dublin castle warning them against participating in reprisals and declaring that on proof of such acts having been committed disciplinary measures to be followed by severe punishment will be adopted.

Police Officer Killed

BELFAST, Oct. 1.—A police patrol was ambushed yesterday near Tubbercurry, County Sligo, by armed civilians. District Inspector Brady was shot dead, the head constable gravely wounded and another constable less seriously wounded.

Reports say several houses have been burned in reprisal for the attack.

While searching a house in Liscarroll, County Cork, Tuesday, a party of military was fired on by civilians. The soldiers returned the fire, killing one of their assailants.

Appeal to Churchmen

LONDON, Oct. 1.—Terence MacSwiney, lord mayor of Cork, passed another bad night at Brixton prison, where he today began the fiftieth day of his hunger strike. He slept a little before midnight, said a bulletin issued by the Irish Self-Determination league, and during the morning was suffering severe pain in his arms and back.

Miss Mary Mac Swiney sent a letter Wednesday to Cardinal Bourne, archbishop of Westminster, in which she said:

"Your Eminence knows my brother, the Lord Mayor of Cork, has lived through forty-seven days of fasting for the principles of justice and freedom. Those of us who have been watching him have come to the conclusion he has been supernaturally sustained in his struggles.

"When the forces of the spirit are sustained against the forces of injustice and tyranny we naturally expect to find your eminence on the side of the spirit. I, therefore, ask you to call together your bishops in England to condemn the action of your government in its attitude towards my brother and his comrades in jail and in the name of Christianity to demand their instant release. Even yet it may not be too late."

Miss MacSwiney sent a similar letter to the archbishop of Canterbury.

HOYNE BRINGS NEW EVIDENCE IN BALL PLOT

Information Secured in New York May Warrant Prosecution of Players Says Chicago Attorney

DODGERS "ON THE LEVEL" SAYS DISTRICT ATTORNEY

Questioning of Players Elicits No Evidence of Crookedness

CHICAGO, Ill., Oct. 1—New evidence which may warrant criminal prosecution of the baseball players involved in the "fixing" of the 1919 world's series, was expected by the grand jury today, when State's Attorney Maclay Hoyne arrives from New York. August Hermann, president of the Cincinnati Reds, was to testify today, and Alfred S. Austrian, attorney for the White Sox, announced he believed more players were ready to tell what they know.

Chief Justice McDonald, who ordered the investigation, said indictments and prosecutions could be returned on the evidence already submitted, but that no detail would be overlooked.

The nature of the new evidence which Hoyne obtained in New York is not known. He would only say that he obtained the information from two men who are neither baseball men nor gamblers. He asserted he had no evidence to show the 1920 world's series had been "fixed."

Hoyne said today that he believed the present investigation here of alleged baseball fixing would be widespread, and he expected more indictments to be voted. Sufficient evidence to warrant prosecution of several players has already been disclosed, he said.

Happy Made Good Deal

Reports said to emanate from members of the White Sox team credit "Happy" Felsch with having placed $5,000, accepted as a bribe from the gamblers, as a bet at 2 to 1 on Cincinnati in the second game of the series, thus accumulating $15,000.

It is claimed he wired his wife in Milwaukee to come here and that his greeting was to toss her the $15,000.

There are various accounts as to what followed. The players said the couple had a disagreement over the affair, but later made up and Mrs. Felsch deposited the money in a bank.

The money was said to have been withdrawn last Monday.

Hermann Brings Evidence

August Hermann, president of the Cincinnati team, and former chairman of the national commission appeared at State's Attorney Hoyne's office today with a portfolio of documents and papers relative to the cases of Hal Chase and Lee Magee, who were driven from organized baseball last year.

He said he had affidavits of Christy Mathewson, former manager of the Cincinnati team; Greasy Neale, outfielder; John McGraw, and Pitchers Jim Ring and Regan. Hermann did not expect to appear before the grand jury until this afternoon.

Mr. Hoyne today said: "I have been in New York, and, of course, know nothing about the actual facts I made no demand that the investigation be halted. I simply asked the grand jury not to take action until I had a chance to go over the evidence and check up on some evidence I expect to get. I did not attempt to influence the action of the grand jury. They, of course, are the final judges in the matter."

Dodgers "on the Level"

NEW YORK, Oct. 1—Because of the press of other business, District

(Continued on page six)

STREETCAR WAGES UP FOR A HEARING HERE IN OCTOBER

State Railroad Commission Calls Conference Following Filing of Report

STATE BOARD OF CONCILIATION MAKES ITS RECOMMENDATIONS

Street Car Company May Ask Raise of its Fares Here

The Railroad Commission of Wisconsin will hold a hearing at the court house here on October 14, on the petition of employes of the Wisconsin Railway Light and Power company for an increase in wages.

The hearing will be held on the report of the state board of conciliation making certain recommendations regarding the wages to be paid street car motormen and conductors here.

The formal call for a hearing here indicates that recommendations for wage increases for streetcar employes have been made by the state board of conciliation. Wether the fares or streetcars here should be raised to meet this proposed increase in wages is the question involved in the hearing on October 14. The notice of hearing follows:

"WHEREAS, on September 15, 1920, the Board of Conciliation of the State of Wisconsin filed with the Railroad Commission of Wisconsin its report of its investigation as to the wages to which the employees of the Wisconsin Railway Light and Power Company are reasonably entitled; and

"WHEREAS, by Chap. 530 of the Laws of 1919 the Railroad Commission of Wisconsin is required to determine whether or not the earnings of such public service business in which such employees are engaged are sufficient to meet the cost of making effective the determination of said Board of Conciliation with respect to such wages effective, or whether there should be an investigation of the rates, tariffs and charges of such public service business so as to enable said utilities to meet such cost and earn a fair return upon the capital employed; and

"WHEREAS in the opinion of said Commission such investigation to be made by it requires that a public hearing be held on the questions involved;

"NOW, THEREFORE, NOTICE IS HEREBY GIVEN that the Railroad Commission of Wisconsin will hold a public hearing on all of said matters on October 14, at 10 o'clock in the forenoon of that day in the Court House in the City of La Crosse Wisconsin, at which time and place all parties interested are requested to be present and present such evidence and arguments as may pertain to the issues involved.

"Dated at Madison, Wisconsin, this 29th day of September, 1920.

(Signed)

"Railroad Commission of Wisconsin, By C. D. SeCheverell, Secretary."

MARSHALL SPEECH HERE CANCELLED; MAY COME LATER

After the La Crosse theater had been secured for the night of October 9 for an address by Vice President Marshall, Mayor Arthur A. Bentley received a telegram cancelling the La Crosse date.

The cancellation came from Assemblyman John P. Donnelly, Milwaukee, in charge of the speakers' bureau of the democratic state central committee and gave as an explanation the sudden action of the national committee in calling off Marshall's Wisconsin tour.

It is probable, wired Donnelly, that the vice president may enter the state later.

MEET ABE MARTIN

THIS is to introduce old Abe Martin, of Brown County, Indiana. La Crosse will know him well within a mighty short time, because he will be a daily feature of the Tribune and Leader-Press beginning next Monday. And La Crosse will find him well worth knowing. He's funny, but his humor has a background of wisdom. It springs from the native American soil, and has the smell and the richness that characterizes true Yankee wit wherever you find it, from Ben Franklin to Mark Twain and George Ade.

* * * *

Kin Hubbard, the creator of Abe, and who therefore ought to know, says that this is his biography:

Abe Martin was born at Roundhead, Hardin county, Ohio, some time between the first and second Seminole wars. He got his early education in a general store and played a yellow clarinet in a band on Johnson's Island, Lake Erie during the rebellion of of which we have all heard so much. After his outing was broken up he went to Brown county, Indiana, to reside with his wife's folks. Mr. Martin votes the democratic ticket for nothing and is a student of the film and drama. He eats sardines between the acts and boasts of having seen "The Hidden Hand" twenty-one times and Julia Marlowe in "Pinafore" once. He says politics is just one five-cent cigar after another and that the union was preserved so ball players could practice in the south.

* * * *

Abe Martin has a bevy of interesting neighbors who will appear with him at intervals. They will be introduced to you, with all the individuality and personality that has made them famous, through this paper. Watch for them and read the droll and genial Abe Martin daily.

BLOODHOUNDS ON TRAIL OF RAVISHER OF 12-YEAR GIRL LEFT AT POINT OF DEATH

COMISKEY ASKED PROBE LAST FALL DECLARES HOYNE

CHICAGO, Oct. 1.—Charles Comiskey, owner of the Chicago White Sox, asked State's Attorney Hoyne to investigate last year's world's series immediately after the conclusion of the games, Hoyne said today after his return here from New York.

Hoyne's office conducted the investigation for three or four days and found enough evidence to satisfy him that the series was crooked, he said. Not enough evidence was found, however, to prove the fact, he added.

Hoyne said that he had brought evidence from New York relative to the fixing of the series and that the evidence had been obtained neither from ball-players or gamblers.

GOOD OF CAUSE ONLY PROBLEM THOMPSON VIEW

La Crosse Man May Enter Senate Race if He Thinks Demand Sufficient

FRIENDS HERE SAY HE MAY ISSUE STATEMENT ON ATTITUDE

Claim He Has No Knowledge of Circulation of Papers

If James Thompson of La Crosse is convinced that it is for the best interests of the progressive cause that he make the run as an independent United States senatorial candidate it is very likely that he will do so.

While the local man persists in the sphinx-like silence he has maintained since the talk of an independent candidate started, it is known that he feels the hundreds of telegrams and letters he has received urging him to enter the race must be given fair consideration.

Friends here close to Mr. Thompson deny that any movement to circulate papers for him is done with his consent and say it is likely he will issue a statement within a day or two covering the situation in Wisconsin.

HOUSTON INSTALLS ANIMAL CLINIC; K. T. MIDBOE IS HEAD

HOUSTON, Minn., Oct. 1.—This town now has an up-to-date Veterinary hospital, under the management of Dr. K. T. Midboe. Dr. Midboe has recently purchased a building formerly used as a garage and has had it fitted with box-stalls for large animals under treatment. There is also a section fitted for treatment of dogs and other domestic and house pets. An operating-room is installed with all necessary appliances.

G. O. P. TEAMMATES BOOKED FOR TALKS ON HARDING PORCH

CHICAGO, Ill., Oct. 1.—Senator Harding and Governor Coolidge, republican nominees for president and vice president, will both speak from Harding's front porch on October 18, it was announced today.

A special effort is being made to have women voters attend, and it is hoped republicans from every state will be there.

NEGRO JAILED HERE TAKEN TO DUBUQUE ON LARCENY CHARGE

John Robinson, negro, sentenced to fifteen days here for trespassing and vagrancy, was taken to Dubuque, Iowa, today by Sheriff F. J. Kennedy. At Dubuque he will answer to a charge of larceny of shoes from a freight car.

His sentence here expired today.

ANOTHER MR. COX ENTERS RACE FOR U. S. PRESIDENCY

SPRINGFIELD, Ill., Oct. 1.—Another Mr. Cox entered the race for president of the United States with the filing here this afternoon of a complete state ticket of the socialist labor party. Their standard bearer is William H. Cox, of St. Louis, Mo., and his running mate for vice president, August Gillhaus, of New York.

BRUTE SEIZES HER ON WAY TO COUNTRY SCHOOL NEAR VIOLA

Skull Fractured by Beating, Maiden is Left for Dead in Roadside Thicket

HOUNDS FROM MAUSTON AND POSSE HUNT ASSAILANT

Had Big Black Beard Says Victim in Conscious Interval

RUTH BARKLEY, 12-year-old daughter of Dayton Barkley, farmer residing three miles out of Viola, Wisconsin, may die as the result of a fiendish assault by an unknown man shortly after 8 o'clock this morning.

The girl, on her way to the country school, was dragged from the road, beaten and mistreated and left for dead beside a spring.

Sheriff Stry and District Attorney Brindley of Richland Center are heading posses that are scouring both Vernon and Richland counties in search of the fugitive.

Bloodhounds from Mauston, Wis., have been rushed to the scene of the crime in autos and will be turned onto the trail this afternoon.

Left Behind by Brother

The little girl left home with her younger brother, Joe, shortly after 8 o'clock. Joe, with other children, was ahead while the little girl filed along the road.

The man, lurking by the wayside, seized her and her screams failed to reach the other children.

Dragging her into the woods, he clubbed her into silence and later left her unconscious body beside a spring.

Shortly before noon the little girl revived sufficiently to drag herself to the road where she was found unconscious by other children.

She was rushed to Viola and cared for by Dr. Parke. Her skull is fractured and it is doubtful if she will live.

Says Man Had Black Beard

The girl is conscious but a few minutes at a time and during these brief periods has told a disconnected story of the assault, her chief description of the assailant being that he had a "big black beard."

Other children, who passed the man before the assault, describe him as being 45 years of age, with heavy black beard and garbed in yellow overalls.

PRICE REDUCTIONS ANNOUNCED TODAY ON HARTS MOTORS

NEW YORK, Oct. 1.—The Harts Motors, Inc., operating company for the Locomobile and Mercer concerns, announced today the price of standard Cocomobile cars had been reduced $1,350 and Mercer models $1,000.

The reduction is due to "our belief that the spirit of the times demands a reduction in prices so that the purchasing value of the dollar may be increased to a point where there is sufficient buying power properly to finance the business needs of the country," the announcement said.

CANTON GAZETTE CLOSES ITS DOORS PAPER COST CAUSE

CANTON, Minn., Oct. 1.—Due to increasing prices for paper, etc., there seems to be a constantly increasing death rate of county newspapers. The Canton Gazette, published here for many years, has recently suspended publication.

FLOUR PRICES BELOW TWELVE DOLLAR MARK

MINNEAPOLIS, Minn., Oct. 1—For the first time since September 1919 Family Patent flour sold under the $12 per barrel mark at some of the mills here today. At one principal mill, flour dropped fifty cents to $11.00 a barrel, while at another large flouring concern a reduction from $12.50 to $12.15 was made.

Bran also declined a dollar a ton at one mill, today's quotations being $34.00 and $35.00 a ton.

POSTPONE BOXING MATCH

CLEVELAND, O., Oct. 1—The ten round boxing contest between Jack Britton, champion welterweight, and Benny Leonard, champion lightweight, scheduled for tonight, has been postponed until tomorrow night because of today's heavy rain and cold weather.

PLAN UNDER WAY TO MAKE PARIS OLYMPIC CITY OF THE FUTURE

Question of Where Next Games Shall be Held Still Unsettled

PARIS—Will Paris become the Olympic city of the future? Will the Olympic games be held in Paris every four years instead of taking place in various cities of Europe and America? Such is the question that is being discussed by the Parisian press and the suggestion that is being advanced by the Union of Sporting Federations in France.

The question of the attribution of the 1924 Olympic games should have been settled in Antwerp but owing to the large number of cities claiming the honor, it was decided to delay the solution of the problem until the Lausanne Congress in June 1921.

A press campaign by all the Paris sporting papers, and in which staid political papers like the Echo De Paris and the Avenir have joined, is being waged to prove that the moving about of the Olympic games from city to city and from country to country every four years is all wrong. One city should be chosen to replace Athens, they say. "What city is better qualified than Paris?" asks the Avenir.

If the present system of allotting the Olympic games to cities and not to countries is maintained every capital of every state in the union of the United States has a right to have its Olympic games as well as Antwerp, the newspapers argue.

"Make of Paris the 'Olympic City' where every four years in the giant stadium, magnificent and permanent, athletes from all parts of the world would compete. It would then be possible to give to the games, the character, the beauty, the splendor which they deserve". Such is the plea that will be sent by the Union of Sporting Federations of France, to Baron de Coubertin, when the Olympic Congress meets at Lausanne.

Love and Neighbors

Two charming sisters are engaged to two brothers, and their neighbors have been interested in this dual love affair. The young girls live in the second flat of a house on the south side of the street, and the other day the elder sister was stopped in the street by the young scion of the family who occupy the second flat in the house just opposite.

"Oh, Miss Miggs," said the boy, "my papa said last night that someone ought to tell you to pull down the blinds, 'cause if love is blind, the neighbors are not!"—Chicago Examiner.

Another reason why a girl should take vocal lessons is because if she ever has to raise any children she will need a lot of voice.—Dallas News.

SHE MAY RUN FOR CONGRESS

WASHINGTON.—Miss Agnes Hart Wilson, daughter of Secretary of Labor Wilson and Mrs. William B. Wilson, may be a candidate for congress from the 15th Pennsylvania district.

Old Invention

The square bottom paper bag, which has been in almost universal use for half a century, was the invention of a woman—Miss Magic Knight of Holyoke, Mass.—Merrill Herald.

A pleasant surprise —a well filled bowl of .....

JERSEY Corn Flakes and fresh milk —perhaps fruit

JERSEY

Ask your grocer

"Learn the Jersey Difference"

UNCLE SAM'S WAIST 2,152 MILES BROAD

Narrowest Part of U. S. Lies Between Charleston on Atlantic and San Diego on Pacific

WASHINGTON. — The farthest east, west, north and south points on the United States mainland have been determined by the United States geological survey which announces that the easternmost point is West Quoddy Head, near Eastport, Maine; the westernmost point, Cape Alva, Washington; the farthest north, a small detached land area of northern Minnesota ending in latitude 49 degrees, 23 minutes and longitude 95 degrees, 9 minutes; the southernmost point, Cape Sable, Florida, while the Florida keys extend farther south.

Data determined and compiled by the geological survey contains some interesting facts not generally known. Some of these are:

The gross area of the United States is 3,026,789 square miles.

The land area is 2,973,774 square miles.

The water area, exclusive of the Great Lakes, the Atlantic, the Pacific and the Gulf of Mexico, within the three-mile limit, is 53,015 square miles.

From the easternmost point, West Quoddy Head, due west to the Pacific ocean the distance is 2,807 miles.

The shortest distance from Atlantic to Pacific, between points near Charleston, S. C., and San Diego, Cal., is 2,152 miles.

The Canadian boundary is 3,898 miles long.

The Mexican boundary is 1,744 miles long.

The Atlantic coast line is 5,560 miles long.

The Pacific coast line is 2,730 miles long.

The Gulf of Mexico coast line is 3,640 miles long.

Cuba, if transposed directly north, would extend from New York city to Indiana with Havana farther west than Cleveland.

The Panama canal is due south of Pittsburgh, Pa.

Nome, Alaska, is farther west than Hawaii.

RATTLERS TO OUST TAXICAB WHISTLES

LONDON.—Police have put the ban on taxicab whistles so drivers are planning on rattlers, used during the war to imitate machine gun fire, to summon prospective customers.

A Dangerous Answer

"What," asked the lawyer of the expert witness, "leads you to conclude that the defendant in this case is crazy?"

"Well, for one thing," replied the expert, "he's a golf player and talks nothing but golf."

"Hold on," interrupted the judge, "I'm going to have that answer stricken out. I play golf myself."—Detroit Free Press.

KI-MOIDS
(Tablets or Granules)
For INDIGESTION
With or without water; pleasant to take.
QUICK RELIEF!
Price, 25-50-75¢
MADE BY SCOTT & BOWNE
MAKERS OF
SCOTT'S EMULSION

Second Floor Section

Barron's

Fall and Winter SUITS for Women and Misses

New Models Came Today—Plain tailored, embroidered and fur trimmed models. Tricotine, Allama, Duvet de Laine, Suedene, Velour Checked and Oxford Suits. They start at $25.00—a good showing at $30 to $45.00, and a strong line from $45.00 to $85.00. Individual models. Price $75.00 to $150.00.

One Hundred New Coats Came This Week

Selected by our buyer in the New York market—Bolivia, Valdyn, Chamostyn, Evsa and Orlanza Coats—most of them with large fur collars and cuffs, coats whose soft, warm, clinging types give the wearer that satisfied feeling.

Cloth Coats range in price from $20.00 up to 250.00.

Plush Coats, many of them look like real seal—$35.00 to $275.00.

FULL STOCK OF WOMEN'S FUR COATS

SHOPPE UNIQUE

Are you at a loss to know what to buy for that baby birthday anniversary or friendship gift? The Shoppe Unique has it—hundreds of inexpensive gifts.

Silk Section

The New Chinchilla Satin—most luxurious for skirts and one-piece dresses, 40 inches wide, at yd. **$8.75**

Satin Francaise, 36 in. wide, for dresses, all colors **$5.00**

40 inch Satin Charmeuse—all colors **$6.00**

New Wool Plaids—54 to 56 in. wide from $5.00 to $8.50 per yard.

Fine check Serges for dresses.

Fine Velours for skirts and coatings.

Night Wear in Domestic Dep't.

Cool nights demand warm night wear.

FOR CHILDREN—Outing Flannel, the good heavy kind—gowns or our one-piece Pajamas—all sizes, $1.25 for gowns, $2.00 to $2.50 for pajamas.

FOR GIRLS AND BOYS—Night gowns and Pajamas, $1.50 for gowns or pajamas.

FOR MEN—Night Shirts, $2.25 to $4.75 for night shirts.

FOR LADIES—Night Gowns, Pajamas, $2.25 to $3.75 for gowns.

These are all made 58 inches long. All 2¾ yards wide. A size 38 actually measures 54 inches in the bust and they are all made of good heavy outing. And you have always found the BEST is cheaper in the long run.

We will make up any Beacon Robe Blanket for you to your individual measurement, and we have a big stock of robes to select from.

Third Floor--Rugs and Draperies

Last Day of Sale of Draperies

Lace Curtains, Lace Panels, Curtain Nets, Voile and Marquisette Curtain Goods, Colored Madras, Poplins, Repps, Cretonnes, Portiers and Fancy Pillows at special prices.

CRETONNES

	Special		Special
75c value, at yard	63c	$1.25 value, at yard	$1.04
80c value, at yard	67c	$1.50 value, at yard	$1.25
85c value, at yard	71c	$1.75 value, at yard	$1.46
90c value, at yard	75c	$2.00 value, at yard	$1.67
$1.00 value, at yard	83c	$2.50 value, at yard	$2.08
$1.10 value, at yard	92c	$2.75 value, at yard	$2.29

LACE CURTAINS

	Special		Special
$3.00 value, at pair	$2.50	$7.50 value, at pair	$6.25
$3.50 value, at pair	$2.92	$8.00 value, at pair	$6.67
$3.75 value, at pair	$3.13	$8.50 value, at pair	$7.08
$4.00 value, at pair	$3.33	$9.00 value, at pair	$7.50
$4.50 value, at pair	$3.75	$9.50 value, at pair	$7.92
$4.75 value, at pair	$3.96	$10.00 value, at pair	$8.33
$5.00 value, at pair	$4.17	$10.50 value, at pair	$8.75
$5.50 value, at pair	$4.58	$11.00 value, at pair	$9.17
$6.00 value, at pair	$5.00	$12.00 value, at pair	$10.00
$6.50 value, at pair	$5.42	$14.00 value, at pair	$11.67
$7.00 value, at pair	$5.83	$17.00 value, at pair	$14.17

Saturday and Monday

The Last Two Days of Our

Anniversary Sale of Shoes

Get your share of these Wonderful Bargains before the best sizes are picked

Children's Shoes Prices Reduced

Infants Shoes, cloth top, button, sizes 2½ to 4. Regular $1.50 values. Special at pair **$1.00**

Infants' Shoes, patent, high top of dull leather, with patent collar and tassel, sizes 3, 3½ and 4, $3.00 values, Anniversary sale **$1.98**

Child's Shoes, 5½ to 8 in kid button, cloth top, regular price $2, Anniversary sale **$1.48**

Child's Shoes, patent, with white canvas top, sizes 5 to 8, reg. price $3.00, Anniversary sale **$1.98**

Children's Shoes, gun metal, skuffers, extension soles, no heels, strong cloth tops, sizes 5½ to 12, regular price $2.50, Anniversary Sale price **$1.98**

Skuffer Style, in black or brown, all leather, button or lace, sizes 5½ to 11, regular $3.00 values, Anniversary sale **$2.48**

Misses' Shoes, in kid, patent or gun metal, round toes, from sizes 13 to 2, $4.00 values, Anniversary sale price **$2.98**

Ladies' Lace Boots at Sale Prices

Ladies' Boots, made of black kid, imitation tip, pointed toes, French heels, $10.00 values, Anniversary Sale price, per pair **$8.45**

Ladies' Boots, in brown or black, military heels, kid or gun metal, $8.00 values, Sale price **$6.98**

Ladies' Lace Boots, made of brown calf, cloth or leather tops, medium and low heels, strong and sturdy school shoes, also in black, regular price $7, Sale price **$5.98**

In grey kid, Louis heels, good sizes; also a lot of black lace boots in the smaller sizes, prices up to $7.50, sale price **$4.95**

In cloth top, grey, military heels; also a large lot of shoes, former prices up to $6.50, sale price **$3.98**

One big lot of Ladies' Shoes, in button and bluchers, sizes 2½ to 4, values up to $4.00, sale price **$1.98**

Ladies' House Slippers in lace or elastic sides, also 1 strap, cushion insoles, low rubber heels, $3.50 values, sale **$2.98**

BARGAINS IN MEN'S SHOES

$4.98, $5.98, $6.98 and $8.45

Paulsen Shoe Co.

312 Pearl Street

REMEMBER

TAG DAY

SATURDAY, October 2nd

For

Support of Visiting Nurses

MEANS:

Less Contagion in Our Schools
Fewer Deaths Among Children
A Healthier City For All

Patronize the Ladies Selling Tags

Tag Day Committee *Mrs. D. G. McMillan, Chairman*

THE LA CROSSE TRIBUNE AND LEADER-PRESS
A NEWSPAPER FOR THE PEOPLE
Published every afternoon and Sunday morning by La Crosse Tribune Co., at 201-203 So. 5th St., La Crosse, Wis.
A. M. BRAYTON, Publisher.
F. H. BURGESS, Business Manager.
MARK R. BYERS, Managing Editor.
Entered as second-class matter, June 22, 1904, at the postoffice at La Crosse, Wis., under the Act of Congress of 1879.
The Tribune and Leader-Press is a member of the Leo Newspaper Syndicate.
Phones—Business Office, 333-1. Editorial Department, 333-2.
Advertising Representatives—Cone & Woodman, Inc., 25 West Adams St., Chicago; 285 Fifth Avenue, New York; Victor Building, Kansas City, Mo.
MEMBER OF THE ASSOCIATED PRESS
The Associated Press is exclusively entitled to the use for republication of all news dispatches credited to it or not otherwise credited in this paper and also the local news published therein.

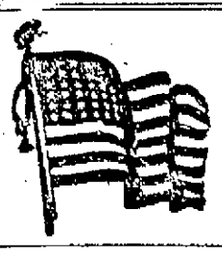

I WILL BLESS THEE

THUS will I bless Thee while I live; I will lift up my hands in Thy name. My soul shall be satisfied as with marrow and fatness; and my mouth shall praise Thee with joyful lips.—Psalms 73: 3, 5.

READY TO DO YOUR SHARE

TO URGE upon La Crosse the merits of the fund annually raised by the Visiting Nurse Tag Day is certainly unnecessary. The work of the visiting nurses has withstood the test of years, becoming more demonstrably useful and valuable to the city with the passage of time. There cannot be a citizen of the community who does not know the importance of the service, for there cannot be a citizen who does not realize that the constant watch and ward against disease, the unceasing vigil over the health of the home and school, directly and vitally concerns himself and his family.

One has only to look at the relative standing of La Crosse among the thousands of cities of its size in the matter of child death rate, freedom from epidemic disease and other similar tests to realize that the work is not only theoretically useful, but practically efficient. La Crosse is a healthy place to live, a place where children have a better than ordinary chance, and much of the credit belongs to the system of defensive warfare on human ills which has been worked out by the visiting nurse department.

Citizens will think of these things tomorrow, when they see the taggers upon the corners. We mention them now only that the public may be prepared. Because the continued existence of the visiting nurse service depends upon you and me tomorrow, and we shall do ourselves and the community poor service if we are not ready to do our share when the opportunity is offered.

NO ROCKING OF THE BOAT

AMONG the reassuring signs of the present movement toward lower prices in many lines is a statement issued by the conciliation bureau of the United States labor department declaring that strikes are practically at an end. Its spokesman, Edward E. Cunningham, said:

"Probably as a direct result of the country-wide cutting wave, the strike epidemic seems completely ended.

"Not more than 50,000 men now are involved in labor disagreements. Only two cases were referred to the department this week for adjustment. A short time ago we got from 18 to 20 new cases each week. More men are working regularly now than at any time since the armistice.

"The rank and file of organized labor seems willing to wait the results of the price cutting wave. If it should prove a permanent reduction in prices, the result of course, would be equivalent to higher wages. The worker would be able to buy more commodities and more varieties."

This is not surprising to those acquainted with the disposition of organized labor. So long as prices were steadily rising, and profits were large, labor was not only constrained by the rising cost of living to demand wage advances, but felt itself, not without logic, to be entitled to a share of the profits it was assisting to create for industry. But all along it evinced a preference for lower prices rather than higher wages. One recalls that the railway brotherhoods withheld demands for higher wages, some months ago, on that very principle. But the time was not then ripe. Prices stayed up, or went higher. The brotherhoods insisted upon their increases, and got a substantial raise.

How much the "strike epidemic" mentioned by Cunningham had to do with mounting costs is not to be ascertained. Certainly halting production is a factor in creating the shortage which is one cause of high prices. Strikes and high prices are inter-acting forces. One helps to cause the other. It is the so-called "vicious spiral". It is altogether a hopeful sign if this circling ascent to dangerous altitudes has ceased, as Cunningham declares.

With prices falling, strikes have ceased. With no strikes interfering with production, shortages should begin to be met and overcome. With supply catching up to demand, markets will be more stable and easy. That would be a "beneficial spiral."

Gentlemen who had hoped that American labor would be the lever with which the republic could be overturned are thus confounded. The "labor unrest", whatever they may have thought, demonstrates that it was never revolutionary. It was largely the expression of insistence upon the American standard of living, forced to unusual lengths to meet an unusual situation. As the wind dies down, the waves subside. Labor sits tight in the boat, no more anxious for a ducking than anybody else.

WHAT MANNER OF MAN?

LEYGUES, new French premier, was a member of the Millerand cabinet, and is reputed by the French press to be "mouthpiece" for his late chief. Thus it is apparent that Millerand, nominally out of control of French policies by his elevation to the presidency, hopes to keep his hand on the tiller by proxy. If he is successful France will continue its policy of revenge and dismemberment, intransigeance and imperialism against Germany and Russia. Liberal opinion of the world has no confidence that this can be of assistance in the pacification of Europe or the protection of civilization against bolshevism.

Whether Millerand's program will work out depends largely on the calibre of M. Leygues. Millerand has no legal authority entitling him to control the premier. He can rule Leygues only if the latter is willing. Doubtless the portfolio came to Leygues through an understanding of some sort as to Millerand's pre-eminence. But politics not only makes strange bedfellows; it also produces divorces. The mantle of Roosevelt descended upon Taft, but it did not stay for long. The next turn of the domestic or international kaleidoscope may present a new combination in which the French premier may feel it expedient or necessary to abrogate his arrangement with the president. There will certainly be new combinations.

The world will await the test of the Leygues-Millerand partnership with more than the usual interest attaching to the formation of European cabinets. For it is no great exaggeration to say that in a considerable degree the peace of the world in the next generation rests with the government of France. If France will place confidence in the league of nations and in a just and tolerant attitude toward other nations to protect her from attack, there is a chance for peace. But if France continues to demand the pound of flesh, plus, from Germany, continues to temper with Russia's internal affairs, continues to seek supremacy by instigating the pretty new nations of Eastern and Central Europe to destructive antagonisms, there will be more than a chance for war. The inception of these policies which have disrupted Europe since the armistice is largely the work of Millerand and his predecessor, Clemenceau. If they are to be changed it will come through the premier of France.

SUGGESTION FOR MOONSHINERS

GENEVA, Switzerland.—Inhabitants of Martigny face the prospect of being able to drink only wine and beer, the result of the town waterworks being washed away by the flood which swept through the Chamonix valley.

Now if somebody would only arrange for a flood in the La Crosse river that would sweep down on the wells in the marsh——

The factory workers of Milan, in seizing the automobile factory, issued a Fiat.

In Ye Olden Times

TEN YEARS AGO TODAY

Rev. L. J. Brenner of this city was appointed superintendent of the Charles City district at the West Wisconsin conference last week. His headquarters are to be at Charles City and he will leave next Thursday with Rev. J. L. Panzlau, who has also been transferred to Charles City.

Rev. Dr. T. H. Dahl, president of the United Norwegian Lutheran Church of America, is in the city and will conduct the services at the Norwegian Lutheran church on West avenue and Division street next Sunday.

Rev. Fathers Hanley and Malloy, members of the Vincention order formed by St. Vincent de Paul, who do missionary work throughout the United States, will arrive in the city today to remain for two weeks to assist Rev. Ambrose Murphy in conducting a two weeks' mission at the St. James church.

Poles have arrived for the installation of the "Great White Way". They will be put in from Third to Fifth on Main street and from State to Jay on fourth street. It is doubtful if they will be put in on Third street. They will be ready to be turned on for the Christmas season.

TWENTY YEARS AGO TODAY

The Rubber Mills company is having three whistles made for its factory. The largest can be heard at a distance of fifty miles.

Mr. O. F. Moss who conducts a photograph gallery on the north side, expects shortly to start a branch gallery on the south side. He also has a branch in Houston, Minn.

Word has been received from Mrs. Richard Doering, who is visiting at her old home in Germany that she has started for home.

Several of the recently purchased monster engines of the Milwaukee road have arrived here to be put into service on the La Crosse division.

THIRTY YEARS AGO TODAY

County officials closed the court house today and took a day off to attend the La Crosse county fair at West Salem.

Dr. Powell's phonograph is on exhibition at the fair which is being held for the benefit of St. James church now in the building.

Charles A. Leith of Madison, who came here to attend the reunion of the First Wisconsin battery, brought with him the old flag and the original enrollment list which have been in the keeping of the state department.

Burton Weston has gone to Chicago to complete his studies in the Rush Medical college.

DEUS EX MACHINA

BY FREDERICK HART

"Grand Central—and make it fast! There's an extra dollar in it for you if you get there in ten minutes!"

Clifford Harlow's voice was strained as he shouted the directions at the driver of the taxi he entered at the Pennsylvania station. He had to get to Boston that afternoon to close a big deal, and he had been two hours late in getting into the Pennsylvania; the Springfield Express left, he knew, in a quarter of an hour. There was an outside chance of his making it, if the taxi-driver was up to his work. So he settled back in the cushions and abided his time. Fretting could do no good.

The taxi shot out of the gloom of the tunneled exit into the busy traffic of 7th avenue, swung to the north, and selected a comparatively quiet crosstown street in the upper thirties for its crosstown run to 5th avenue.

As they crossed 6th avenue Harlow looked at his watch. Twelve minutes to run time! But they would be at the station in five more; a comfortable but not too close margin to safety * * * the taxi ground to an abrupt halt, and Harlow recovered himself from the floor, whither he had been unceremoniously pitched by the sudden stoppage, and looked out of the window to see the cause of the disturbance.

Immediately in front of the vehicle a huge delivery van, undoubtedly belonging to one of the department stores whose backs lined the street, had attempted to make a short turn. Its driver, miscalculating the distance from curb to curb, had been forced to back, which he did without sufficient preliminary assurance that the street was clear, with the result that the stern of his vast equipage had thrust itself immediately in front of the hurrying taxi.

The driver had made a gallant effort to clear the lumbering obstruction, with the result that a westbound taxi, also imbued with the same idea, had locked wheels with him and skidded against the curb. The delivery van, finding it impossible to go backward any farther, and further prevented from forward motion, had stopped, and each of the three drivers was busily explaining what they thought of the driving skill, mental endowments and immediate ancestry of the other two.

With his mind on his train, Harlow tried to swing open the left hand door of his taxi, to find that the rear of the van blocked his exit. Despairing, he turned to the right hand door, to find himself looking into a pair of indignant blue eyes and hearing a voice that was the direct descendant of the music of the spheres inquiring: "Well, why don't we go ahead?"

Harlow's intention of using bad language instantly died. He raised his hat as well as he could in his cramped quarters and replied: "I'm sure I don't know. We seem to be stuck here forever. And I have to make a train, too."

"But I must be at the McAlpin by 10 o'clock," she said imperiously, as though Harlow's troubles were of small account. "And I don't see why this taxi doesn't go ahead. Driver! Why don't you go on?"

Blue-eyes seemed unsatisfied by the explanation, if explanation it can be called.

But the driver was still engaged in his wordy controversy, to the huge delight of the small crowd that had gathered, and seemed to hold out no promise of immediate progress. Harlow came to the rescue.

"Suppose we get out and take another taxi?" he suggested.

"But I can't get out!" The voice was almost tearful. Harlow abandoned all thought of his train, now hopelessly lost, and turned himself to the problem of extricating beauty from distress. In a moment he had solved it.

The two taxis were locked firmly together, and it was impossible to open either door, but if one door were removed the other could swing wide enough to permit the exit of a slender person. He opened his door as far as he could—a foot or so—and threw all his weight against it. The old hinges creaked and gave. Another violent push and the door tumbled into the street between the two cabs.

Harlow swung open the door of the other machine and assisted the girl to alight. He was just about to climb out himself when the driver appeared, irate and indignant.

"Hey! Wotcha think yer doin'?" howled he. "Wot-cha wanna bust that door for? Who's gonna pay for it, I'd like ter know?"

"I'll pay for it," interposed Harlow. "My name is Clifford Harlow, and I am traveling for the Henderson Iron Works in Cleveland. I——" but he got no further.

"I dunno you from Adam!" shrieked the driver. "I'm gonna call a cop, I am. You can't get away with nothin' like that in N'Yawk—see?"

Harlow felt a sinking sensation. He had helped beauty in distress, it was true—but at what a cost? He would have to go to the police station; his trip would be lost; he knew he did not have enough with him to buy a new door, and would be reduced to wiring the firm for more. It might cost him his job. He turned slightly pale. The driver looked adamantine. What could he do?

But a cool little voice interposed itself into the dispute.

"Driver!" it said sharply. The taxi-bandit turned. The girl from the other car was standing beside the two men.

"Driver, you will not take this man to the police station, or anywhere else. I happen to know him personally; he will make good any damage you may have sustained. Here is my card." She handed the slip of cardboard to the taxi-driver, whose truculence was instantly translated into reverence.

"Oh, all right, if you say so, Miss Van Venter. didn't know de gent was a friend o' yours. If you say it's all right, why, dat goes, see? It's all right, mister—I'll let yer know wot de damages is. It's all right." He took off his cap. "Lemme git you anudder cab—hey—taxi!"

A passing vehicle swung cautiously up to the jam. The driver of the wrecked car addressed its jehu.

"Take des people to—w'ere did yer want to go, lady?"

"McAlpin Hotel—and hurry!" Clifford Harlow spoke before the girl could answer. She turned to him. "But you'll miss your train!" she cried.

"My train's already missed," replied Harlow, with a grin. "But you seemed to have an important engagement, so let him take you along. I'll manage somehow."

"Indeed you won't! Just come in here with me!" Her manner was imperious, and Harlow obeyed. The driver, backing and turning, sped on his way to the hotel. Harlow spoke:

"How can I ever thank you enough! I don't know what I should have done without your assistance. If you hadn't told the driver you knew me——"

She blushed. "Of course I didn't know you—but after you were so kind—and so strong—I couldn't leave you to his tender mercies."

"Here we are." The taxi drew up at the curb. Harlow rose to help the girl out. She hesitated.

"If you've missed your train," she began, "won't you lunch with me? I didn't really have an engagement—I just wanted the driver to hurry."

"Will I?" exclaimed Harlow joyously. "Will a duck swim?"

And so they had lunch together. And so they became acquainted. And so—but why state the obvious? "It was fate," said Harlow to his bride as they spun away from the church one afternoon a year later. "Sheer fate."

"Yes, dearest—but a funny kind of fate, in a motor cap and goggles."

"Oh, I think that is the correct dress for the 'god from the machine'," replied her husband.

And his smiling bride did not contradict him.

FRENCH CHAMPION IN PUBLIC WORKOUT

NEW YORK, Oct. 1.—Georges Carpentier, the European heavy-weight champion and a prospective opponent to Jack Dempsey, gave a demonstration of his ability yesterday before 100 boxing critics. The occa[illegible] the French boxer's [illegible] hibition in preparatio[illegible] round bout against B[illegible] at Jersey City Octob[illegible]

Carpentier gave hi[illegible] at Summit, N. J., wh[illegible] tablished training qu[illegible] through every phase of [illegible] known to boxing and convi[illegible] observers he is a wonderful [illegible]

The Boys' and Girls' Newspaper

SCHOOL STUDY SPORTS

Copyright, 1920, Associated Editors. The Biggest Little Paper in the World

EDITOR JAILED BECAUSE HIS OFFICE BOY WROTE TOO MANY SAUCY THINGS

(True Story of a Boy Editor)

When James Franklin was arrested for saying "saucy" things about Boston officials in his paper, the *New England Courant*, his younger brother, Ben, was released from custody because the police thought he was simply the office boy.

It was the office boy who had written the offensive articles.

A slow moving chubby lad of twelve years was Benjamin Franklin when he started his newspaper career. It happened this way:

Through one of his friends, he gained access to a book seller's shop and there became very much interested in a volume of the "Spectator Papers." He was so fascinated by the simple direct way in which the great questions of the day were discussed there, that he spent hours copying down passages he liked.

Gradually his powers of expression increased until he started to write out his own ideas on public questions. He would slip his articles under the door of his brother's print shop and stand outside listening, chuckling at comments made by his brother's friends who were trying to decide what great man in Boston had written them.

Benjamin Franklin at the age of 15, was office boy, compositor, printer, pressman, newsboy and assistant editor, of his brother James' paper. He conducted a small column of his own which he signed "Mrs. Silence De good."

A year or so later when his brother was arrested, he took over the entire control of the paper. In this way Benjamin Franklin gained the self-confidence that induced him to go to Philadelphia to establish a printing office and a newspaper of his own.

Because of his common sense and practical interest in the world as it is, he helped to lay the foundations for a greater Philadelphia and for a better United States.

(Another Such Story Tomorrow)

No Doubt, They Would Be

"Where are you going, mother?" asked the youngest of five children.

"I'm going to a surprise party, my dear."

"Are we all goin' too?"

"No, darling, you weren't invited."

"Say mother, don't you think they'd be lots more surprised if you did take us all?"

School Yell

(Make up a yell and send it in.)

Cremo! Crimo! Craymo! Crum!
Do you want to know how we got it done?
We fight till we win!
And never give in!
We yell, we yell, we yell, like—fun!
Detroit! Detroit! Detroit!

Cross Country Running.

Paper Chases, Hare and Hound, and Road Races were favorite sports of English school boys in the days of Tom Brown, many years before they became popular in America. Nowadays, cross-country running is definitely listed in the catalogue of American school athletics.

What kind of horses win the most races? The answer is simple: "Many different kinds."

What kind of boys make the best cross-country runners? The answer is the same. Short stocky fellows have been known to beat long, rangy fellows, and vice versa. The build of a man is not nearly so important as the other qualities, says T. E. Jones, Director of Athletics for the University of Wisconsin.

The qualities which Mr. Jones lists as necessary, are "strength, endurance and determination, a good heart, good lungs, good stomach and good muscles—not necessarily large ones.

"Make an effort to perfect your style, adopt a lithe, easy, free, natural stride, keeping muscles of the arms, trunk, and neck relaxed. Also relax as much as possible, each muscle of the thigh, calf, or foot at the instant its individual task in the stride has been completed. In going up hill, shorten the stride and incline body forward, keeping your eyes off the ground."

OLD MAN PUZZLE

I bought some fowls the other day,
One hundred dollars did I pay;
Each turkey did five dollars touch,
Each goose did bring, but half as much;
While chickens, if it must be told,
For ten cents each were freely sold.
One hundred fowls in all had I—
Of each how many did I buy?

(Answer to yesterday's: Cough, rough, though, through, hiccough, and plough are six words ending in ough, all pronounced differently.)

YOUNG MOODY, CHA[illegible] JUNIOR CORN GRO[illegible] INDIANA HARD AT [illegible]

(True Story of a Real Boy)

"It looks just every bit as [illegible] as it did last year," says [illegible] Moody, smiling, as he looks at [illegible] acre plot of tall waving co[illegible] turning to a crisp yellowish-b[illegible] the autumn sun of Steuben [illegible] Indiana, 50 miles northeast [illegible] Wayne.

Preston is a Sophomore [illegible] Center High School, who la[illegible] won the junior corn growing c[illegible] pionship of Indiana, in a contest [illegible] ducted by Purdue University [illegible] raised 147.3 bushels to the acre.

This year he is after the [illegible] again.

During the past two years [illegible] Moody has been a member o[illegible] club. He doesn't want to gr[illegible]

"I'm going to stay out on [illegible] and grow corn all my [illegible] "I have made up my [illegible] agriculture."

GIRLHOOD S[illegible] OF FAMOUS WO[illegible]

Sarah Siddons

Roger Kemble, his wife and [illegible] two children had come to [illegible] Wales, to give a play.

The innkeeper told them the [illegible] couraging news that to sell [illegible] the play would be against the law.

But Roger Kemble was not to be outwitted. He called his children Sarah and John, and told them [illegible] plan. He had a preparation [illegible] was excellent to whiten the [illegible] The children were to sell a [illegible] of it to the townspeople for a [illegible] and to whisper in their ears [illegible] they brought the w[illegible] at seven, they m[illegible] without payment o[illegible]

So the people [illegible] play. Sarah Kem[illegible] the most popular [illegible]

When she grew [illegible] Siddons, but did not give up [illegible] reer. She became the most [illegible] actress of her day (1755-1831)

OLD LADY RID[illegible]

Why is Russia like a fox? (Answer to yesterday: "[illegible] fect can be made light of?")

DODGE BROTHERS
4 DOOR SEDAN

The four doors have more than ever endeared the Sedan to those feminine members of the family to whom convenience means so much.

They also appreciate the high quality of the genuine mohair velvet used in the upholstering.

The gasoline consumption is unusually low. The tire mileage is unusually high.

CAMERON MOTOR CAR CO.
127-129 So. 6th St. Phone 650

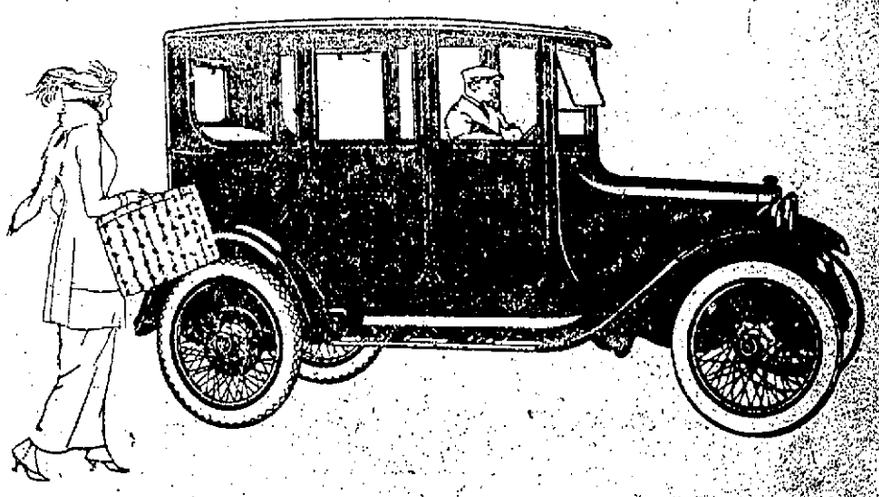

NATION'S LONGEST SCENIC MOTORWAY BEING DEDICATED

Park-to-Park Highway Connects Twelve National Parks and Traverses Nine States

NEW HIGHWAY IS NEARLY SIX THOUSAND MILES LONG

Federal Aid to Improve the Roadway

DR, Colo.—Motorists seek- nusual in travel will find it mer wearing overcoats and the night of the hottest day in July crossing the Continental Divide while making the 5,590-mile circle swing of the National Park-to-Park Highway, the longest scenic motor way in the world.

That's what members of the official party now dedicating the highway, which traverses nine western states and connects twelve major national parks, have experienced since they left Denver August 26. The party will return in time for a convention of the National Park-to-Park Association here November 11.

The wonder highway is like a scenic running noose, and by following the lariat, the motorist reaches the historic ruins of cliff dwellers in Mesa Verde park, or the "Top of the World" in Rocky Mountain park, in Colorado. Starting from Denver, the highway touches Rock Mountain park before entering Wyoming, where it passes through Yellowstone. In Montana, its course reaches to the extreme northern boundary, touching Glacier Park, then crosses through Idaho to reach Mount Rainier Park, in Washington. The highway continues through Oregon and California and completes the rough circle lariat by winding through Arizona and Colorado, getting back to Denver, the starting point.

In the course of the circle which the highway describes, the motorist visits the frozen ice fields in Glacier park, Montana; snow-capped Mount Rainier in Washington; an extinct volcano in Crater Park, Oregon, and an active volcano in Lassen Park, California. Giant redwood forests in Yosemite and Sequoia parks, in California and the Grand Canyon in Arizona, also are included in this park-connecting highway.

The National Park-to-Park highway association was formed to secure the improvement of the dozen transcontinental highways and connecting roads forming the park-to-park highway, including the Yellowstone-Glacier Bee Line, Roosevelt, National Parks, Old Trails, Rainbow and Yellowstone trails. The association hopes eventually to secure federal aid in the sum of $100,000,000 for hard-surfacing this continuous highway. The only stretch of hard-surfaced road at present is 1,000 miles of the Pacific Highway, extending from Seattle to San Francisco.

Needless

"Can your little baby brother talk yet?" a kindly neighbor inquired of a small lad. "No, he can't talk, and there ain't no reason why he should talk," was the disgusted reply. "What does he want to talk for when all he has to do is yell a while to get everything in the house that's worth having?"—New York Evening Post.

CUT THIS OUT

OLD ENGLISH RECIPE FOR CATARRH, CATARRHAL DEAFNESS AND HEAD NOISES

If you know of some one who is troubled with Catarrhal Deafness, head noises or ordinary cartarrh cut out this formula and hand it to them and you may have been the means of saving some poor sufferer perhaps from total deafness. In England scientists for a long time past have recognized that catarrh is a constitutional disease and necessarily requires constitutional treatment.

Sprays, inhalers and nose douches are liable to irritate the delicate air passages and force the disease into the middle ear which frequently means total deafness, or else the disease may be driven down the air passages towards the lungs which is equally as dangerous. The following formula which is used extensively in the damp English climate is a constitutional treatment and should prove especially efficacious to sufferers here who live under more favorable climate conditions.

Secure from your druggist 1 ounce of Parmint (Double Strength). Take this home and add to it ¼ pint of hot water and a little granulated sugar; stir until dissolved. Take one tablespoonful four times a day. This will often bring quick relief from distressing head noises. Clogged nostrils should open, breathing become easy and hearing improve as the inflammation in the eustachian tubes is reduced. Parmint used in this way acts directly upon the blood and mucous surfaces of the system and has a tonic action that helps to obtain the desired results. The preparation is easy to make, costs little and is pleasant to take. Every person who has catarrh or head noises or is hard of hearing should give this treatment a trial.

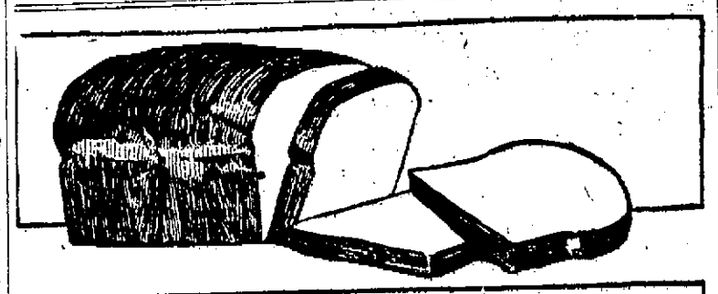

Eat More Bread!

BREAD is the most wholesome, delicious and economical of all foods!

There's really no limit to the number of appetizing and delicious dishes based on Bread!

To begin with: toast; dry toast, buttered toast, French toast, milk toast.

Then, Bread crumbs and croutons and all sorts of puddings.

There's is no equal to Bread, and no Bread equal to

EAT WELL BREAD

the most delicious and wholesome Bread you ever tasted.

Ruplin Baking Co.

Two Slices for One

When you sat down to your soup last night, how many slices of bread did you eat with it?

One?

Try eating two.

Lots of people are only half as vital and well-nourished as they should be, because they are unconsciously cheating themselves by eating only half the bread they deserve.

Double your daily bread-eating and you will also double your store of working-health and joy in living.

Eat more Bread.

There is no food equal to Bread, in wholesomeness and nutriment.

It is also economical. You save money from the instant you start eating—

"Two Slices For One."

La Crosse baked Bread is Bread at its Best — always pure, tempting and nutritious.

Bread is Your Best Food

EAT MORE OF IT.

FRED·W·KRUSE CO·

WOMEN'S, CHILDREN'S AND MISSES' APPAREL

504-506 Main Street

Will Inaugurate a Great-Annual

Profit Sharing Sale

Our entire stock of New

FALL MILLINERY

will be included in this Great 12 Days of Profit Sharing

at 20% Discount

In this sale we have included all Model Hats worn in our style revue. Hats of Duvetyn, Panne, Rivilla, French Beaver, Heather and Brocade. The colors and trimmings are the latest on Eastern markets.

Downstairs Store

Profit Sharing Sale

35 Silk Waists and Over Blouses, special at—

$1.00

Values to $3.95.

18 Tub Skirts, values to $3.95, at—

$1.00

Flannelette Gowns, $3.95 and $4.50 values. Profit sharing sale price—

$2.95

200 in this lot.

Children's Sweaters, size 5, 6, 7 and 8, $7.50 and $8.95 values. Profit sharing sale price at—

$5.00

Voile and Silk Waists, $3.95 values at—

$1.95

Our entire stock of

Spring Suits and Coats

39 Navy Blue Suits at .....

42 Tan, Navy Brown and Black Spring Coats at ..

at **½ Price**

Profit-sharing sale price on Winter Coats, Suits and Dresses **$25**

Reduced 20% and more.

Winter Coats and Dresses. Profit-sharing sale price **$19.50**

Reduced 20% and more.

Children's Dresses, sizes 4 to 14, $3.95 and 4.95 values, at—

$2.95

22 wool Children's Dresses, sizes 8 to 14, in serge and velvet, values to 12.50, at—

$5.95

House Dresses, values to $7.50. Profit sharing sale price—

$3.00

Bungalow Apron values to $3.50—

$1.95

Middy Blouses, all wool serge, $7.50 values—

$5.95

Fifty tables and racks filled with wonderful Profit Sharing Bargains

DOWNSTAIRS STORE

Depilis

For Superfluous Hair

Depilis removes unsightly hair on Underarms, Neck and Face. No smarting—just a delightful after-feeling. Less Hair Roots after each application of Depilis. For sale by druggists everywhere. Mfg. by M. H. Pharmacal Co., Chicago, Ill.

Everything in the Store
is included in this great 12 day
Profit-Sharing Sale
Nothing Reserved.

The scope of this sale is far reaching—presenting money saving opportunities you cannot afford to pass up—so make it a point to attend one of the twelve days without fail.

FRED·W·KRUSE CO·

WOMEN'S, MISSES' and CHILDREN'S OUTFITTERS
504-506 MAIN STREET

at 15% Discount
All Silk Hosiery.
ALL CORSETS AND BRASSIERES.
All Silk Underwear.
All Waists over $15.
All Petticoats over $10.
All Serge, Jersey and Cotton Middy Blouses

Will Inaugurate a Great Annual

PROFIT-SHARING SALE

Beginning Tomorrow Morning at 9 O'clock

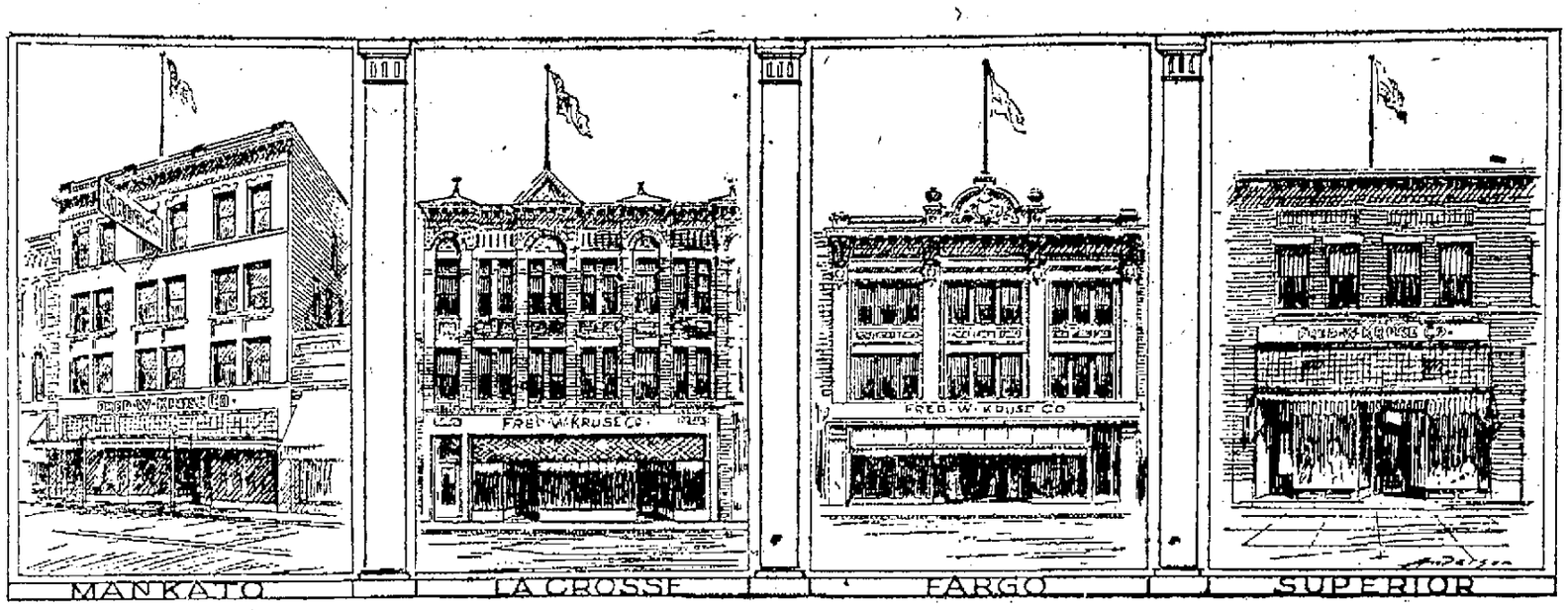

Beginning Tomorrow Morning at 9 O'clock

TWELVE DAYS OF PROFIT-SHARING

With Our Clientele All Over the Northwest

One Day of Profit-Sharing for Each Successful Business Year of the Fred W. Kruse Company

1908--Twelve Years in Business--1920

Oct. 1st this year marks the 12th Anniversary of the founding of the Fred W. Kruse Co., and close of twelve progressive and successful years in business.

In a spirit of gratitude to the buying public, to whom we attribute in great measure our success, and to show our appreciation of the way our efforts to please have been rewarded, **The Fred W. Kruse Co.** have decided to set aside **12 days** (one for each successful business year) on which they will **divide their gross profit with you—while stocks are at their very best.**

Wherever the Fred W. Kruse Co. is established it has the distinction of selling the newest and best for the money in Women's and Children's Apparel.

Will Make Profit Sharing Sale Greatest Event in History

Mr. E. J. Olson on his recent trip to Market, made most elaborate preparations for this Profit-Sharing Sale—Many of the best manufacturers in America gave him special concessions in price, enabling the Fred W. Kruse Company to make this the greatest value giving sale ever held in the Northwest.

We extend to all a cordial invitation to share our profits, during twelve days of our Profit-Sharing Sale.

Profit-Sharing Sale Garments at

20% Discount

All Suits over $100
All Cloth Coats over $100
Fur Trimmed Coats over $100
All wool Dresses over $100
All Silk Dresses over $100
All Party Gowns over $100

ALL SUITS, COATS, DRESSES

DIVIDED INTO 4 BIG GROUPS—REDUCED 20 PER CENT AND MORE

$44	$54	$64	$74
For Coat, Suit and Dress.	For Coat, Suit and Dress.	For Coat, Suit and Dress.	For Coat, Suit and Dress.

Hundreds and hundreds of garments (all newest fall and winter styles) to select from. Plain and fur trimmed suits and coats in new fall and winter fabrics and colors. Dresses for all occasions in wool and silk materials including many individual styles.

All Fur Coats Plush Coats and Scarfs at

20% Discount

Think of what a saving is in store for those contemplating furs, a fur coat or plush coat. A saving that should not be overlooked by anybody within a radius of 150 miles.

FUR COATS in Natural Rat, Hudson Seal, Near Seal, Pony, Nutria, Australian Opossum, Wombat, Spanish Lamb, Otter.

PLUSH COATS (Furs of the loom) in all lengths becoming to large and small women. Soft, downy, warm, rich in appearance, just like real fur—many are fur trummed, Peco, Behring Seal, Hudson Bay, Furist.

Separate Skirts

Silk, Serge and Wool Plaids in two Profit-Sharing Groups

$13	$18
Values to $18.50	Values to $23.75

All wool Skirts, $25 or over, all silk Kimonas, all Corsets and Brassieres, all silk and wool Sweaters at—

15 Per Cent Discount

Silk and Lingerie Waists

At Profit-Sharing Sale Prices

Voile and Silk Waists Values to $6.75	200 new georgette Waists, $7.95 values	Georgette Waists, values to $12.50	Georgette Waists, values to $15.00
$4	$5	$8	$10

Our Entire Stock of Waists over $15 at 15% OFF

Silk Petticoats

and Jersey Bloomers

Our entire stock of silk, jersey and satin Petticoats and Bloomers in four Profit-Sharing Groups

Val. to $7.95	Val. to $10.00	Val. to $12.50	Val. to $19.50
$4.95	$6.95	$8.95	$12.95

PLAN UNDER WAY FOR MERGING OF FARM SOCIETIES

Wisconsin Society of Equity and Farm Bureau May Unite in One Big Body

TOTAL MEMBERSHIP OF TWO ORGANIZATIONS IS 50,000

Effectiveness is Aim Sought in Consolidation

MADISON, Wis., October 1 — Broad plans now underway be[illegible]ful, the Wisconsin Union of the American Society of Equity and the Wisconsin Federation of the American Farm Bureau Federation to consolidate into one great state [illegible] farmers' co-operative organiza[illegible]

The combined membership of these organizations is about 50,000 farmers. Equity has a membership of about 40,000 and the Farm Bureau which has been in the state only a year, more than 10,000 members.

Representatives of the two organizations have been at work on a basis for agreement for about a month. The division of markets, headed by Commissioner Edward Nordman, has been active in assisting the societies in getting together.

L. F. Foster, agricultural expert and assistant marketing commissioner, who took the Wisconsin post after considerable success in Iowa, where the Farm Bureau movement organized, is active in helping to arrive at an agreement.

Increase Effectiveness

Increased effectiveness and efficiency for co-operative marketing and purchasing is the primary purpose. Both farm movements have co-operative business plans that are practically identical in purpose and method of operation.

It is understood that the two organizations are considering the following possible bases for an agreement:

The principles of the farm movement are greater than the name or form of either organization.

The Equity society is willing to give up its separate identity and part with its name.

The Wisconsin Federation of the Farm Bureau in return will accept and endorse the principles, aims and purposes for which the Equity society has stood for many years and also accept the name of the Equity society in the name of the new consolidated organization.

The consolidation would not be taking over either organization to another, but would be a uniting into a new and greater organization "for the greater good of all."

Expect 150,000 Members

The combination is confidently expected to mean a membership of 150,000 farmers within a few years.

The Farm Bureau in Wisconsin is a recent addition to the state's organized farm movement. It is strong in Rock, Waukesha and Fond du Lac counties, where it has almost 10,000 members.

The movement originated in Iowa and Minn. from small county farm organizations promoted by bankers' associations, businessmen, large manufacturing concerns and agricultural colleges. They were originally for the sole purpose of developing the producing power of the farmer, leaving the businessmen, to do the marketing.

Former state federations about six years ago consolidated into the American Farm Bureau federation, which has a membership of more than 1,500,000 and extends into practically every state.

Officers Confer

Conferences are being held by officers of the two societies with Mr. Nordman and Mr. Foster. Agreements for the consolidation are being drawn and the work is rapidly progressing.

Both societies will put the matter up to their membership for final ratification. It is expected this will be one of the big matters to come up before the annual state convention of the Equity, which will be held in Milwaukee Nov. 16.

The Farm Bureau will hold a special state convention for ratification should an agreement be reached. Officers of the Farm Bureau are George W. Hull, president, Whitewater; C. A. Peterson, secretary, Rosendale; C. W. Keyes, treasurer. State offices are at 410 Pioneer building, Madison.

Equity officials are J. N. Tittemore president, Omro; J. W. Houston, secretary treasurer, Madison. Members of the board of directors representing the Equity in the proposed consolidation are J. Fred Larson and James Clemmons. Mr. Larson is the originator of the Equity society's plan for co-operative business and marketing.

Never Mind the Details

As the powerful motor car dashed along the French country road in a smother of dust and fumes the owner leaned toward the chauffeur and yelled out:

"Where are we now?"

"Just running into Paris, sir!" roared the man at the wheel.

The owner of the car shook his head irritably.

"Oh, don't bother about little details," he shrieked back. "I mean what country?"—Houston Post.

Give Them Their Due

The man with brains who does not use them is a sluggard, shame him. The hard worker with few talents is a drudge; encourage him. The man with talents who works hard to make the most of them is a genius; praise him.

The lavender plant contains a great quantity of oil.

DRY POLAND IS AIM OF TEACHER

DR. S. D. COLINSKA

WASHINGTON.—Dr. S. Dasynska Colinska, of Warsaw, Poland, is an ardent supporter of the dry cause and hopes that her country will follow the example set by America. She is well-known throughout Europe as a university professor and has been an active temperance worker since 1901. When she returns to her native land, following the session of the International Congress Against Alcoholism at Washington Sept. 21 to 26, she plans an active campaign to put Poland in the bone-dry class.

"GALLOPER KING" PAYS $50 FINE IN POLICE COURT

Man Who Ran "Parlor" Where Ivory Cubes Clicked Pleads Guilty

Sam Fraccas, "Galloper King," today pleaded guilty to a charge of permitting gambling in his billiard hall, in the rear of a shoeshining parlor on Main street, and paid a fine of $50.00 and costs in police court this morning.

Fraccas' place was a "parlor," it is alleged, in which the ivory cubes—which gained so much popularity in the army on payday—were wont to click merrily while hundreds of dollars changed hands.

The place was raided by the police recently.

Edison Working On Instrument To Talk To Dead

NEW YORK, Sept. 30.—Thomas A. Edison is now at work on a delicate apparatus which he has designed to effect indisputable communication between those whom death has removed from this earth and those who yet live.

It is Mr. Edison's hope to complete the instrument within a few months, and he himself realizes what a tremendous sensation it would create should it prove to be successful.

No Hint of Secret Disclosed

Announcement of Mr. Edison's experiment is made by B. C. Forbes in an article in the American Magazine for October, in which he quotes the inventor at length respecting the apparatus. Mr. Edison, however, does not disclose anything of the character or physical aspect of his new device.

"I am proceeding," Mr. Edison says in the article, "on the theory that, in the very nature of things, the degree of material or physical power possessed by those in the next life must be extremely slight, and that, therefore, any instrument designed to communicate with us must be superdelicate—as fine and responsive as human ingenuity can make it.

Survival of Personality

"For my part, I am inclined to believe that our personality hereafter will be able to affect matter. If this reasoning be correct, then, if we can evolve an instrument so delicate as to be affected or moved or manipulated—whichever term you want to use—by our personality as it survives in the next life, such an instrument, when made available, ought to record something."

Mr. Edison, commenting upon the mass of material being written these days about spiritualism, says it is "a lot of unscientific nonsense."

HOYNE BRINGS NEW EVIDNCE IN BALL PLOT

(Continued from page one)

Attorney Lewis of Brooklyn, today announced he would not be able to complete his examination today of Brooklyn National league baseball players in connection with reports that an attempt had been made to "fix" the approaching world's series. Mr. Lewis said he had arranged a conference with President Ebbets of the Brooklyn club for tomorrow, when other players will be questioned.

Three Brooklyn players—Outfielder "Hy" Myers, Infielder James Johnston, and Pitcher George Mohart—were questioned today.

After three lpayers were questioned yesterday Mr. Lewis said he was convinced they were "on the level." Those questioned were Zack Wheat, captain; Pitcher Mamaux and James W. Taylor, catcher.

1908 Plot Failed

WORCESTER, Mass. Oct. 1—William E. Bransfield, first baseman of the Philadelphia National league team in 1908, says, in regard to stories told by Horace Fogel and Charley Dooin about attempts by New York gamblers to get members of the Philadelphia team to throw the final series to New York so that the latter team might win the National league pennant that year:

"On the Saturday before the series was opened word came to me that a doctor from New York wanted to see me. He wanted me to go to New York that night, but I did not know him and refused. Later I found he was the head of a clique of New York gamblers. Other players on our team were approached by him, but refused to have anything to do with him. When we reached New York on Sunday, this same man was hanging around. He hung around all Sunday and Monday trying to get some of our fellows, but the talk about throwing the series was so great at the time that we purposely avoided him. As a result of the talk about throwing the series, we determined to win and played better ball than we ever did in our lives before, setting back the Giants and causing them to lose the pennant."

Herzog Not Stabbed

JOLIET, Ill., Oct. 1—According to best information available here today "Buck" Herzog, member of the Chicago Cubs, reported stabbed during a fight after an exhibition game here yesterday, was merely injured in a fist fight with a fan. A police official who examined Herzog said he had slight bruises on his hand. Ball-players separated Herzog from the irate fan.

No Call to Interfere

My neighbor's little four-year-old girl is very old-fashioned. I was cutting some dead limbs from my tree across the street from her and she was watching me. She called to me and said: "What are you doing?" I answered, "Oh, only cutting some dead branches off. It's all right, isn't it?" She thought a minute and replied, "I guess so; it's your tree."—Exchange.

NOTED QUARTETT WILL OPEN LEGION COURSE MONDAY NIGHT

MEMBERS of the American Legion report that the sale of tickets for their course has been proceeding with marked success. The theater box office will be open beginning Saturday at 10 a. m. for the reservation of seats. Those who have not already procured course tickets may do so at that time. The proceeds will go to the Legion's fund for disabled soldiers.

Recent press notices indicate that the Great Lakes String Quartet which gives the opening program of the course Monday evening October 4 is being received with enthusiasm throughout the country. The "Cincinnati Enquirer" says, "The performance they gave last night, especially of so elusive and delicate a work as the Debussy quartet, bespeaks earnest preparation, sincere study, and attentive rehearsing. The tonal balance is excellent, the color agreeably varied, and the technical efficiency of the highest order. In a quartet of the demands placed by Debussy, the mettle of an ensemble organization can best be ascertained, and to the credit of the visitors, be it said, that their accomplishment was a notable one. There was a sensitiveness in the playing which was of the highest artistic sense."

BIG AUCTION SALE IS REAL SUCCESS

Twenty-two Fine Lots Sold in Short Time by La Crosse Housing Corporation

Twenty-two valuable building lots were sold by the La Crosse Housing Corporation in less than two hours yesterday afternoon at an auction sale in Grand View addition, lying between Main and Cass and Twenty-first and Twenty-second streets. The lots sold at prices varying from $400 to $725, depending upon location and size. Nearly all the buyers declared they would build during the next year and assurance is given that Grand View addition will be almost solidly filled with homes before 1922. Only 14 out of 52 lots in this addition remain unsold.

Buyers are gratified with the bargains sold them at the auction, and express satisfaction over the clean, square manner in which the sale was conducted. George Barry of Arcadia was the auctioneer.

ECONOMIC IMPROVEMENT IS SEEN IN EUROPE

BRUSSELS, Oct. 1—Distinct signs of economic improvement are seen in countries most shaken by the great war, and optimism over their future is felt, according to speakers at the International Financial conference.

Some today declared that in a few years the world will return to active competition between sellers, and that the present contest between buyers will pass.

SEVENTH DAY ADVENTISTS

Quarterly Meeting will be held in the church, corner of Clinton and Liberty streets, this Saturday at 10 a. m. Every child of God of whatever persuasion he may be is invited to partake of the "Lord's Supper," and of the preparatory service of "Humility", with the old fashioned testimony meeting. Remember our Lord's command "all to drink of it," in solemn remembrance of his atoning sacrifice for us, that thru faith and obedience in Him, we may drink it new with him in his coming kingdom.

The Sabbath school meets as usual at 11 a. m. to which all are invited to enjoy its helpful teaching.

NAVY VICTORY MEDALS

The Navy Recruiting Officer, 222 Grand Ave., Milwaukee, Wis. will shortly begin distribution of Victory Medals and Clasps to former members of the regular Navy having honorable discharges, which must be presented to the Recruiting Officer.

Members of the U. S. Naval Reserve Force cannot obtain medals from a Recruiting Station, but will be supplied by the Commandant, Great Lakes Naval Training Station.

Fashion Notes

Mrs. Justice—The indications are that the narrow skirt will continue to be worn a great deal this season.

Her husband—I'll bet they won't be as much worn as the men's old fall suits—Detroit News.

NEW PRESIDENT OF FRANCE WILL HAVE MORE POWER

PARIS.—Premier Alexandre Millerand, who has been elected president, succeeding Paul Deschanel, who resigned on account of ill health, has long been a prominent figure in French politics. Millerand, as president, will have more power than previous presidents, through new legislation.

BOOST GAS RATES

MADISON, Wis., Oct. 1—Gas rates were boosted in the city of Fond du Lac today by order of the railroad commission. The new rates for Fond du Lac are practically the same as the rates made for the city of Oshkosh yesterday. By order of the commission the Eastern Wisconsin Gas company is authorized to charge in the city of Fond du Lac a gas rate of $1.60 per thousand cubic feet for the first 10,000 cubic feet used. For the next 10,000 cubic feet used the net rate is $1.50 and for all over 20,000 feet the $1.40 rate applies. The minimum bill provides three lights for 75 cents, ten lights for $1.25; thirty lights for $1.50, 45 lights for $2; 200 lights for $8.

BORAH CANCELS DATES

WASHINGTON, Oct. 1—Senator Borah, republican of Idaho, has written republican headquarters at New York and Chicago, asking that no more speaking dates be made for him in the republican presidential campaign.

Senator Borah also has telegraphed to Senator Johnson, republican, California, another of the league of nations irreconcilables and is awaiting a reply.

Mr. Borah declined to discuss the message, but there were reports that it had to do with the league of nations issue.

START ROSE STREET SEWER

Work on the new Rose street sewer from Logan to Rublee streets, was started today by employes of the Board of Public Works.

DON'T RAKE LEAVES INTO THE GUTTER; FINE MAY RESULT

The board of public works today issued a warning to citizens against raking leaves or other rubbish into the gutters.

This is specifically prohibited by law and anyone found guilty of so doing is liable to a fine of from three to five dollars.

If we were to have a heavy rain at present," said one member of the board of public works today, "our sewers and drains would be completely clogged."

MAP SALESMAN MAY SUE FOLLOWING HIS ARREST IN CITY

The arrest of J. B. Underwood, map salesman, on a complaint sworn out by George P. Bump of the Bump Paper Fasterner company, alleging obtaining money under false pretenses, and the stopping of payment on several checks made to the order of Underwood, at the request of a bank official who feared a fraud, may result in a suit for damages with Underwood as the complainant.

Underwood took orders for road maps of Wisconsin for which he collected $3.95 each on delivery.

The bank official, it is said, discovered a copyright mark on the maps dated "1915" whereas the maps were sold with the understanding that they were the latest of Wisconsin's highways.

Underwood's attorney, John F. Doherty, got busy immediately after his arrest and secured an order from Judge John Brindley releasing him on $100 bonds

Now Underwood it is said, contends the copyright applied only to the idea upon which the map was based and not to the contents of map; that there were no fraudulent representations. To back his assertions re-displays telegrams from the map concern to the effect that one of their representatives is on the way to start a "complete investigation" of the entire afair.

BOY SCOUTS ATTEND SAFETY MEETING IN MILWAUKEE TODAY

MILWAUKEE, Wis., Oct. 1.—A thousand Milwaukee Boy Scouts and several hundred scouts sent here from all parts of the country were given a safety lecture by Judson P. Freeman, assistant national field director of the Boy Scouts of America, at the congress of the National Safety Council today.

Safety is one of the chief aims of a good Boy Scout today, and there are various merit badges awarded for accomplishments in the several branches of the work, he said.

Mr. Freeman urged the scouts to work for these, and to get their fellow scouts to do the same. He outlined the various qualifications which they must develop to attain these badges.

After the lecture a number of Boy Scouts who have won safety, firemanship, and first aid badges, gave demonstrations of their work.

HIGBEE BACK FROM VACATION; MOTION DAY HERE SATURDAY

Slightly bronzed from many days spent in the open and in the best of spirits, Circuit Judge E. C. Higbee, returned yesterday from his summer home at Reserve, Wis., where he has been enjoying his annual vacation.

Tomorrow will be motion day in the local circuit court and Monday Judge Higbee opens the October term of court for Trempealeau county at Whitehall.

RUTH GOES IN DITCH WITH NEW AUTOMOBILE

MIDDEN, Conn., Oct. 1—"Babe" Ruth, world's champion home run hitter, on his way to Springfield today in a new roadster, collided with a truck. He landed in a field with his car wrecked, but he and a friend passenger escaped unhurt except for scratches.

LAX ENFORCEMENT OF PROHIBITION IS SCORED BY HARDING

Candidate Comes Out Flatly for Enforcement of Dry Law in Talk to Women

SENATOR PRESENTS PLAN TO BETTER SOCIAL CONDITIONS

Proposes U. S. Department of Public Welfare

MARION, Oct. 1.—Lax enforcement of prohibition was condemned "without qualification" today by Senator Harding in a front porch speech outlining a policy of organized federal effort for the promotion of social justice and welfare.

Addressing a gathering of women, the republican nominee proposed establishment of a "department of public welfare," in the national government, and added that in his opinion law enforcement was one of the important requisites of social progress.

The senator asserted he regarded enforcement of law as "a fundamental principle of the American conscience," but he did not discuss the prohibition law at length. In another part of his speech he warned against assumption of too much authority by the federal government in welfare efforts and in other activities, declaring there was "grave danger at hand when centralized expression begins to take from local communities all the burdens of social conscience."

Sketching his conception of the new federal department he said it might well be formed in part by combining the various governmental bureaus now dealing with the different aspects of social welfare. He suggested that women should have an important part in the work of the department and mentioned maternity care, child welfare, public health, humane labor regulations and stability of employment as questions involved in social betterment.

He also voiced his confidence that American women would stand with the republican party against the Versailles league of nations, but said he would "refuse to make any emotional or meretricious appeal to the hearts of the women of America."

GALESVILLE TO GET ELECTRIC SERVICE FROM LOCAL UTILITY

Galesville's new electric service will be in operation this fall. All the materia for connection with the Wisconsin-Minnesota Light and Power company has been received. Huge transformers wil be erected at the connecting point on the Richard Grover farm in Caledonia. The local power plan in Galesville will be rebuilt and used to supply regular requirements, with excess supply from the Wisconsin-Minnesota Light and Power company.

OBITUARY

CHRIST J. MILLER

Christ J. Miller, 1251 Farnam street, died last night at 6 o'clock after an illness of two years.

Mr. Miller was born in Mormon Coulee November 17, 1857, and was 62 years of age. He was married to Miss Mary Mavin of West Salem July 21, 1886, who with their two sons and one daughter and three brothers and three sisters, survive. The children are Frank G. and Charles C. Miller, and the daughter is Mrs. Herman Troyanek. The brothers are Henry Miller, living on the Mormon Coulee road, William Miller of Mormon Coulee and Albert Miller of this city. His sisters are: Mrs. F. Semsch and Mrs. Phillip Linker of La Crosse, and Mrs. C. S. Primrose of Chicago.

Mr. and Mrs. Miller resided on a farm in Mormon Coulee up to 16 years ago when they came to the city to live.

The funeral will take place from the residence, 1251 Farnam street, Sunday, at 2 p. m. Interment will be made in the cemetery in Mormon Coulee, Rev. Henry Andreas officiating.

A Dusty Worm

"Why don't you marry him?"

"He has such freakish ideas. Says he is a worm of the dust."

"But as long as he is a worm with the dust, what do you care?"—Chicago Examiner.

A cattle-eating tiger will kill 60 or 70 oxen a year.

EVERETT TRUE. BY CONDO.

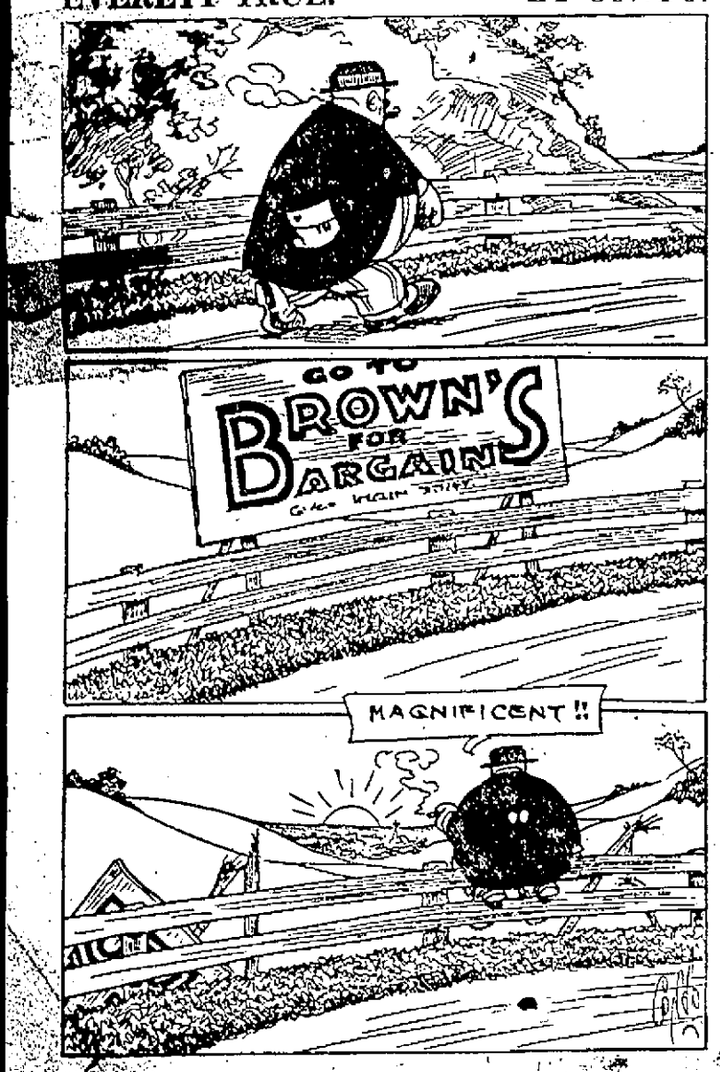

Women's Oxfords

Final Sale Saturday and Monday

Two hundred pairs of odds and ends in Women's black, tan and patent leather Oxfords and Pumps, Louis heels, of this summer's styles. Oxfords that have sold at $7, $8, $9, $10, $11.

Sizes 2½ to 8.
Widths AA, A, B, C, D.

Your choice on Tables

$5.50

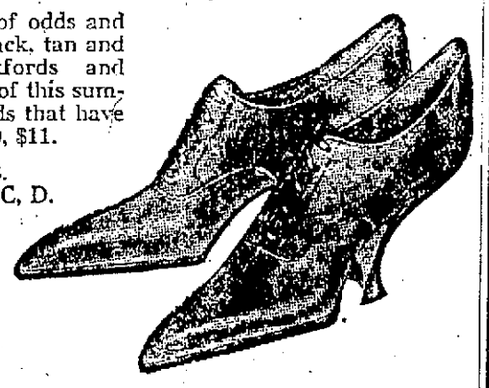

ADAMS UPSTAIRS SHOE STORE
307-309 MAIN ST.
WE ARE FAMOUS FOR OUR SHOE VALUES

JOHN M. SINCLAIR

RUGS, DRAPERIES, BLANKETS, etc.

322 Pearl St. La Crosse, Wis.

THE BEST FOR THE LEAST MONEY

BLANKET NEWS

The air is getting chilly nights now and no doubt but you will need an extra pair or two of Blankets.

We are showing a wonderful assortment of worth-while Blankets and at most reasonable prices.

Here Are a Few Special Values

Wool finish plaid Blankets in pink, blue, grey and tan, size 66 in by 80 in, special a pair.... **$6.00**

Wool nap plaid Blankets in beautiful block plaid patterns, choice of pink, blue, grey and tan, size 66x80, Special a pair **$7.50**

Wool plaid Blankets, in blue only, size 66x80, value $12.50, special a pair **$9.00**

OLD KAISER FLAG NOT REPUBLIC'S IN EAST PRUSSIA

Allenstein Speeds Departure of Inter-Allied Commission With "Deutschland Uber Alles"

ALLENSTEIN, East Prussia.—By The Associated Press.—Flags of the old German empire, not those of the German republic, were raised over this city when the inter-allied control commission, which for six months had been the high government of East Prussia, packed up and left recently on special trains for Paris.

The authority of the commission ceased at eight o'clock at night and in the minute the German flags were raised.

Great for Prussia

Up at the high school, across the street from the building where the commission was quartered the schoolmaster gathered his pupils and made a speech, in which he said that this was a great moment for Prussia, which at last was out from under the yoke of the conqueror. Above his head as he spoke the black, white and red colors of the old empire fluttered, but nowhere was there a flag of the German republic. At the conclusion of his speech the master ordered three "hochs" which were given lustily, and then the children, with their eyes steadily upon the teacher, sang "Deutschland Uber Alles." A few Germans who had listened to the schoolmaster joined in the song.

Some prominent citizens were asked why there were no flags of the German republic.

"We are Prussians and conservatives," they said, "and have not accommodated ourselves to the new regime. The flag of the republic is the flag of a sect. We will fly the old flag."

While evidently bitter toward the Berlin government they felt their duty lay in ignoring it as far as possible officially and to have little to do with it personally.

Feared Demonstration

On the eve of the departure of the commission, crowds stood for hours in the streets and the station square in a silence so ominous that some inter-allied officers interpreted it as the prelude to a serious demonstration.

The only violence, however, occurred on the steps of the station where Major Vladimir Zejgert, who had been ordered out of Allenstein by the commission, was received upon his return from Konigsburg, where he had spent his exile. A reception committee of the more conservative citizens, with whom the mayor was very popular, was receiving him with great formality when a young German communist stepped up and knocked the mayor down. It was a knock-out blow and the reception committee ordered a stretcher upon which the mayor was carried to his home. The assailant was not arrested and the incident caused no comment among the crowds.

On the outskirts of the town a few communists attacked a reichswehr officer and badly used him. In another section a few shots were exchanged between communists and security police but the communists dispersed and there were no casualties.

When the blue automobiles carrying the personnel and property of the commission went roaring toward the station the crowds gave way, sometimes sullenly, but hardly a word was spoken. Here and there a German hat was raised to an officer in an automobile and the acknowledgment returned.

Some Missed Them

In the hotels there were many handshakings between the British and the Germans and the personal servants of the British said their dejected good-byes, some of them weeping. Many of the officers declared they really were sorry to leave for their work had been pleasant and the people friendly. The French, against whom the sentiment was frankly hostile, held few leave-takings.

A number of German girls kissed some of the officers good-bye at the station and waved them a long farewell.

Major Schoenberg, head of the East Prussian security police, did not take the communists' efforts seriously. He said there were only four hundred communists in Allenstein and while all of them possessed guns their names were known and they could always be controlled by the police. His office had the names of virtually all radicals in East Prussia, he said, except in some of the border towns where there is considerable commerce with the bolsheviki. In his opinion the police could handle any situation brought about by the East Prussian radicals.

"FREEZONE"

Lift Off Corns! No Pain!

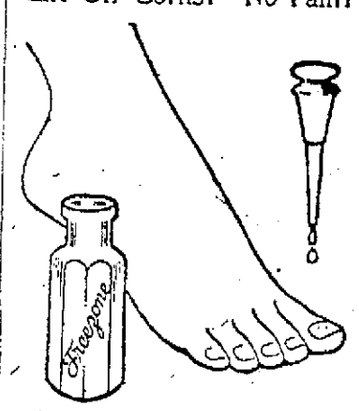

Doesn't hurt a bit! Drop a little Freezone on an aching corn, instantly that corn stops hurting, then shortly you lift it right off with fingers. Truly! Your druggist sells a tiny bottle of Freezone for a few cents, sufficient to remove every hard corn, soft corn, or corn between the toes, and the callouses, without soreness or irritation.

KITTEN IS A BIT UNAPPRECIATIVE

WINDSOR.—A tiny kitten was pushed into the Thames river and was then rescued by onlookers. Restoratives were administered and artificial respiration resorted to. The kitten recovered and was placed in a warm basket. Later it just walked away.

X-RAY TO SAVE THE PEARLS

In the search for pearls, the X-ray has been successfully made use of and the pearl supply will be greatly increased by this use of modern methods. Where the pearls are found the labor is generally cheap and the natives are made use of for this purpose. They soon learn to detect the indications of the pearl's presence, but many a pearl-bearing oyster is opened only to discover that the gems are in the embryo state and not yet of sufficient size to be of any value, but the oyster has been destroyed in this process, whereas if they had been left in the shell a little longer they would have developed into gems. The use of the X-ray enabled the examiner to determine in a few seconds wether the contents of the shell are of value or otherwise.

Very—Human—These Monkeys!

"Sitting dejectedly outside the camp," says Capt. William Ashley Anderson in his thrilling story of patrolling the African game country. "I watched a troop of baboons with rising interest; though droll, they are dangerous if you arouse their ill will. So I did not laugh to offend the lumbering elders; for I found they are also bound by laws as are their brothers, the human beings—have their conventions and live up to them. The old men are rough and surly, cynical with their women folk and annoyed at the chattering of the children; the women are patient but shy, dragging the whimpering totoes about."

Old Cup Carved of Wood

A cup which is in the possession of Mrs. Margaret Schultheis, Main avenue, Montebello park, Hartford road, Baltimore, is a century and a half old, having ben exhibited at the world's fair in Vienna in 1776 and at the Centennial in Philadelphia in 1876, says the American Forestry Magazine of Washington, D. C. It is the work of L. R. Wildenforce, and is exquisitely wrought from a brown wood. It has a silver cup inside, which is covered by the carved lid. The figures represent Bacchus and a group of nymphs and satyrs and the small figures are perfect in every detail.

True seals have no external ears.

HOLY LAND MAY AID PAPER SUPPLY

LONDON.—A new source of supply for the paper industry is indicated by the Palestine Weekly, published in Jerusalem. Papyrus grass grows freely in the Holy Land and there are quantities of peat. The possibility of making paper from these has been demonstrated.

"Almanach de Gotha?"

This is a French almanac which was first published in 1763 and gives genealogical particulars concerning all the sovereigns houses of Europe, the mediatized families of Germany, and many of the European princely and ducal houses not of sovereign rank. It also contains valuable information regarding officers of administration and statistics of the principal political divisions of the world.

WHAT'S THE STORY ON

MEN'S CLOTHING

FOR THIS FALL?

THAT'S the question that's been fired at us from all sides. Along with politics, it seems to share first place in men's minds just now. Here are the facts as we see them and as they apply to our own business.

THE most peculiar conditions exist in the clothing market these days in as much as a great many manufacturers and merchants have cancelled a large part of their orders on the finer grades of merchandise.

IN the face of all the talk about "high prices" you are very sure to occasion some surprise when you see what value your money will secure at THE CONTINENTAL clothing store.

THE Continental Stores however, having a service to render the public, and not being affected to any great extent by the malady commonly known as "cold feet" have gone right ahead with their preparations so that our customers can come here this season, as they always have in the past, and find the finest merchandise that the best makers are able to produce and find it in tremendous quantities.

BUT regardless of the price, you'll find whatever you buy here to be worthy. You'll find it strictly all-wool, finished with the finest of linings and trimmings and most excellently tailored, and you'll find plenty here to choose from—the widest possible variety of styles and patterns and models and proportions, enabling us to please and suit and fit every man—no matter what his taste or build—all real value for the money.

The Entire Line of

Hart Schaffner & Marx Clothes

And Other Good Makes, All at Most Moderate Prices.

$40, $45, $50, $55 and $60

OTHERS AT $35 to $75

It may be a little early, but we wish to add that in Overcoats we have gathered together what is probably the greatest showing of fine garments in Novelties, Dress Coats and Ulsters, ever assembled under one roof in Western Wisconsin.

Newest Ideas in Fall Hats, Trousers and Furnishings

THE CONTINENTAL

Henry N. Boehm, Mgr. *Cor. 4th and Pearl Sts.*

La Crosse's Greatest, Liveliest, Leading Men's Store

Great Values in Boys' Suits. Everything for the Boy from Hats to Hose

Forest Mills Underwear

GENIUS, it has been said, is the ability to take infinite pains. And we have used our genius—for more than twenty years—to make "Forest Mills" Underwear for children superior in fit and comfort.

Every garment is correctly designed to fit the normal boy or girl of the age on the label.

"Forest Mills" Underwear is sold locally—ask for it.

BROWN DURRELL CO.

New York Boston

FOREST FIRES BOOST THE BOOST OF LUMBER SAYS CHARLES PACK

Head of Forestry Association Denounces Needless Forest Fire Loss in U. S.

WASHINGTON—Every time there is a forest fire it is a contributing factor to the increasing price of lumber, according to Charles Lathrop Pack, president of the American Forestry Association, who, in a statement here today denounced the needless $30,000,000 annual forest fire loss of the United States as "a wasteful strain upon the resources of the nation." Standing timber is being cut and destroyed by fire, diseases and insects, he said, more than four times as fast as new trees are being grown. "This is an example of what continues the nation," declared Mr. Pack. "Wholesale prices on upper grades of good lumber in New York were $20 to $25 a thousand feet prior to 1914, when mills in the same state invaded the market, from $35 to $45 in 1916, $65 and 1917 when most of it came from the lake states and the south, and are now entering at a general level of $130 a thousand with a large part of the material coming from the Pacific coast.

"Many industries have been unable to secure their supplies of timber at any price. The output of certain entire industries has been reduced as much as 50 percent. Necessities have fared worse than luxuries. The ramifications of lumber shortage and high prices are limitless and have affected seriously our entire population."

Mr. Pack, as the head of the organization keenly interested in conserving the nation's forests, prefaced his statement with the hope that fire prevention would be "preached" in every school in the land on Friday, October 5, the day before Fire Prevention Day proclaimed by President Wilson, when the teachers are expected to inform their pupils of unnecessary fire hazards and to help reduce the country's total annual fire loss of $250,000,000.

What Paragraphers Are Saying

In the old days men loafed on Monday to recover from a week-end jag, but the modern loaf isn't rye bread.—Baltimore Sun.

A lot of these labor troubles might be avoided if employes would only drop a kind word to their boss, now and then.—Richmond, Ind. Item.

The next administration will probably hear something from the kitchen cabinets.—Columbia, S. C., Record.

It's impossible to please everybody and if a girl has what we in our ignorance consider a good figure the neighbor women say she is bunchy.—Ohio State Journal.

A married woman tried to pay her rent bill with a kiss. But the chauffeur agreed with her husband that was hardly fare.—Dayton News.

The chief difference between a house and a home is often a pile of dirty dishes in the sink.—Grand Rapids Herald.

Exports from the United States in the last year have virtually doubled.

Safe Milk
For Infants & Invalids
NO COOKING
The "Food-Drink" for All Ages. Quick Lunch at Home, Office, and Fountains. Ask for HORLICK'S.
Avoid Imitations & Substitutes

LEMON JUICE FOR FRECKLES

Girls! Make beauty lotion for a few cents—Try It!

Squeeze the juice of two lemons into a bottle containing three ounces of orchard white, shake well, and you have a quarter pint of the best freckle and tan lotion and complexion beautifier, at very, very small cost.

Your grocer has the lemons and any drug store or toilet counter will supply three ounces of orchard white for a few cents. Massage this sweetly fragrant lotion into the face, neck, arms and hands each day and see how freckles and blemishes disappear and how clear soft and rosy-white the skin becomes. Yes! It is harmless and never irritates.

FALL BOOTS

EVERY day we are receiving shipments of the latest styles in Fall Fashions. Here is one you have been looking for.

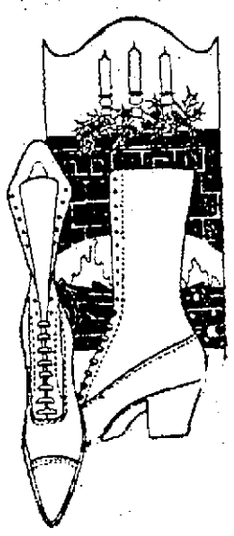

Ladies' Mahogany Calfskin Blucher Walking Boot—semi-army last, Goodyear welt, low military heel, sizes 3 to 9, A, B, C, D widths.

$10.00

See this boot in our window with the many other fall styles we have ready for your inspection.

Wm. F. Strauss

320 Pearl Street. Sign of the Kangaroo.

J. Bartel Co.

SILKS, DRESS GOODS
MILLINERY AND READY TO WEAR
409-411-413 MAIN STREET

Bartel's Advanced Special Suits

$39.98

This sale at this price represents Suits in elegant models, skillfully made, conservatively trimmed--Suits that command attention by the unusually superior tailoring, offered at a price that will force instant approval. Suits that are our advance sale leaders at **$39.98.**

FUR BUYING NOW Spells Wisdom and Economy

Furs bought now means better selection and greater satisfaction.

Saturday Specials in Many Lines

Ladies' grey, tan and heather mixed Silk Hose regular $1.75 and $2.00 values for Saturday only the pair $1.00

Ladies' Silk Hose in black, navy and cordovan brown, also fancy stripes. These always sold at $2.00 and $2.39, for Saturday only the pair $1.39

White Outing Flannel, 35c quality, for Saturday only, 4 yards for $1.00

27 inch White Outing Flannel, reg. 50c quality, for Saturday only, 3 yards for $1.00

Tan Cotton Blankets, with blue and pink borders, special value $2.98

Ladies' Kid Gloves in black, white and colors, $4 value, special for Saturday $3.29

Women's medium bust Corset, for the average figure, $3.50 value, for $2.69

A TIMELY REDUCTION IN CLOTHING PRICES

Anticipating a gradual reduction in the price of clothing, we are determined to do our part. To accomplish this we have gone through our entire stock, and beginning tomorrow morning we will offer your choice of

New Fall SUITS *and* OVERCOATS

By such makers as STEIN-BLOCH and CURLEE CLOTHING CO.

$25 $30 $35 $40 $45 $50

Most of these Suits are being sold at lower prices than the present wholesale cost.

Fur Collared Overcoats Double-breasted and belted models. Collars are made of wombat by the exclusive firm of Lanpher, Skinner & Co. of St. Paul. These overcoats will be in demand by all smart dressers. Special for this sale $45.00

NELS THOMPSON

133 South Fourth St.

Exclusive agency for the famous Ralston Health Shoe for Men

PARIS MAKES WAR ON 8 MILLION OF RAT POPULATION

Parisian Rats a Special Breed Emigrating from Near East With Crusaders

PARIS—War to a finish has been declared against the rat by the hygiene commission of Paris. The commission was aghast to learn from a report read to it by Professor Bordas, that there were 8,000,000 rats in the city.

The extermination of the rats is to be accomplished by all the weapons known in rat warfare, and the campaign will be both offensive and defensive. The offensive weapons are the following:

Use of bacterial products or deadly microbes likely to cause epidemics among the rats, poisons, asphyxiating gases in the sewers for several hours at a time repeated at intervals and traps.

In this connection Professor Bordas warns rat trappers not to smoke before setting their traps as the rat holds tobacco in abhorrence. A premium of two sous is to be paid for each rat killed by hunters.

The defensive campaign will be conducted by rat proofing houses and by setting the garbage cans on the sidewalks only a few minutes previous to the arrival of the garbage automobiles, so that rats cannot feed on their contents over night.

Many pessimistic voices were heard in the hygiene commission as to the chances of success in ridding Paris of the rat nuisance, especially after Professor Bordas had explained that the Paris rat could boast of a family tree dating back to the early centuries of the Christian era, having emigrated to France from the near east with the early Crusaders.

"Such aristocrats are bound to put up a stiff fight for their privileges," said a humorous member of the commission.

Aspirine and Quinine

A Spanish physician has found as a result of a year's experience that the combination of aspirin and quinine, is undesirable and may be dangerous. According to the Scientific American's acount of the investigation, the catalytic action of aspirin in the stomach changes the quinine to a poisonous derivative called quinotoxin. The poison is said to cause death, though the Spanish investigator records no fatal cases.

Light Stuff

"Did that 'quake' we had this morning do any damage?" asked the movie producer in California.

"Not much," said the property man. "It toppled over a couple of pyramids we are using in that Egyptian film, but I put four carpenters to work, and they'll have 'em up again this afternoon.—Birmingham Age-Herald.

GOMPERS TAKES HIS FIRST AIR TRIP

ROCHESTER, N. Y.—Samuel Gompers, president of the American Federation of Labor, recently took his first airplane trip. Gompers had an important address to deliver here, but missed his train at Buffalo. So the labor leader chartered an airplane and arrived here in time for the speech. The picture shows Gompers in the plane in full togs of the aviator.

Prairie dogs and woodchucks are closely related.

A kangaroo when hard pressed will leap twenty feet.

KANSAS PLANS TO TEACH LANGUAGES FOR S. A. TRADE

Spanish Instructor Engaged by Kansas City Junior College

KANSAS CITY, Mo.—A class in Latin-American affairs for advanced students in Spanish at the Junior college in Kansas City, Mo., is a new and original venture in vocational education.

Conducted entirely in the Spanish language by Senor Gabriel Madrid Hernandez, the course covers everything needed to prepare young people for positions in the United States consular service and in various commercial fields now rapidly being opened up in Central and South American countries.

Instruction is given in the history, geography, commercial law, banking institutions, literature, manners and customs of the Latin-American countries. Information obtained from the government and from the Pan-American union concerning trade conditions in these countries, export suggestions, foreign credits, trade, shipping, etc., is studied.

Generally the student who finishes the course is ready for a job and already several are filling positions of importance. Richard Conell, son of a Kansas City physician, is assistant commercial attache to the United States consul at Rio de Janeiro. Miss Elizabeth Perry, another graduate, is with the branch of the National City Bank of New York at Rio de Janeiro.

Senor Hernandez has letters from many of the largest business concerns in the country commending the work. The junior college is part of the Kansas City public school system.

NAMED LANDRU; THEY WANT NAME CHANGED

PARIS.—Four families by the name of Landru have sought permission from the courts to change their name. All are related to the reputed Bluebeard Landru.

Dimensions of a Million

A way of realizing the meaning of a million, almost as good as counting chestnut blossoms, is to think of what it means in time. Few people realize that there are less than a million days in the whole Christian era; in fact, if we count back a million days from 1920 we come to a date well before the founding of Rome, while a million hours would take us back almost to the battle of Trafalgar.

Dreaming of the Wind

To dream of the wind blowing signifies opposition and illness. If it blows your hat away, it's a sign you will want to go away because of a shortcoming of yours. To dream of hearing the wind blow foretells illness of someone very close to you. If you are caught in a gust of wind, you will have some harrowing experience very soon. To dream of seeing a windmill is a sign you will have a loss.—Chicago Herald and Examiner.

PASTOR FOR 47 YEARS AT $350

RUSSELLVILLE, Ky., In these days of high salaries and high living cost, ministers attending the 75th annual session, Louisville conference, M. E. church, married at the home of Rev. J. L. Reed, aged minister, Sonora, Ky. During his 47 years a pastor, Rev. Reed said he had never during any one year been paid over $350. He said he had been instrumental in saving 12,000 souls and had never been in debt.

LANPHER HATS

Now, when hats are worn for a longer period, the superior quality of the Lanpher counts more than ever before — the style wears well, too.

FOR SALE BY
NELS THOMPSON

Comes already sweetened

Its own sugar is developed in the baking. It solves your sugar problem among ready-to-eat cereals.

Grape-Nuts

Order a package from the grocer.
Its flavor appeals and there is no waste.

Made by
Postum Cereal Co. Inc. Battle Creek, Mich.

Vitreous 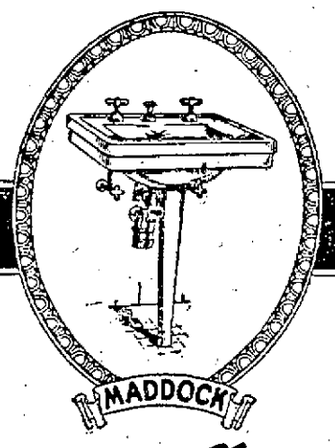 China

The economy of buying only the best in bathroom equipment

When one figures the cost-per-year on bathroom fixtures, it is easy to see the economy of buying equipment that gives years and years of service *without* repairs.

Repair-proof equipment *does* cost a little more—a very little more—in the beginning, but it more than makes up the difference by eliminating the "installment" repair payments that inferior fixtures require.

Made entirely of glistening, pure white, almost unbreakable vitreous china that gives a lifetime of service without repairs, Maddock fixtures, which we recommend and guarantee, are always the most economical in the long run. Such equipment not only saves in repair expense, but it also pays big dividends in satisfaction, comfort, and health protection.

Our model bathroom, which is now ready for your inspection, should interest you. Come in and let us show you the many sanitary advantages and labor saving features that are embodied in our line of Maddock lavatories, closets, bathtubs and accessories.

Your Plumber

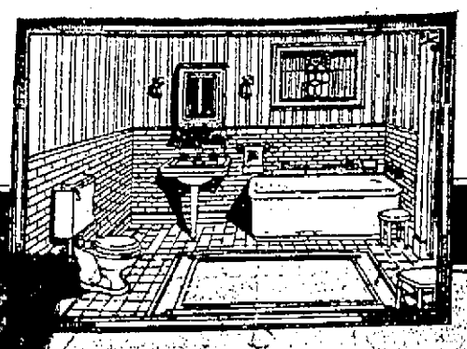

Quickly cleaned Lightens housework

Out to-day

New Victor Records for October

There is something for *you* among these new October offerings. There is always new entertainment whether the desire may be for the great music by the greatest artists, the latest popular songs of the day, or new and lively dance tunes. Any Victor dealer will welcome the opportunity to play any music you would like to hear.

		Number	Size	Price
Rigoletto—Paraphrase de Concert Piano	Alfred Cortot	74636	12	$1.75
En Calesa (The Carriage is Waiting, My Dainty Marquise)	Emilio De Gogorza	64898	10	1.25
Faust—Dio possente (Even the Bravest Heart)	Giuseppe De Luca	74633	12	1.75
Au Printemps (To Spring)	Geraldine Farrar	87313	10	1.25
Allegro Moderato a la Polka (From Quartet in E Minor)	Flonzaley Quartet	74634	12	1.75
When You're Away (From "The Only Girl")	Mabel Garrison	64899	10	1.25
Valse (From Serenade for String Orchestra) Violin	Jascha Heifetz	74635	12	1.75
Stabat Mater—Quis est Homo (Who Shall Blameless Stand Before Thee?)	Mme. Homer and Miss Louise Homer	89158	12	2.00
Honour and Love (From "Monsieur Beaucaire")	John McCormack	64901	10	1.25
Largo from "New World" Symphony	Philadelphia Orchestra	74631	12	1.75
Africana—Adamastor, re dell' onde profonde (Adamastor, Ruler of Ocean)	Titta Ruffo	88622	12	1.75
Gypsy Love Song	Reinald Werrenrath	64897	10	1.25
Virginian Judge—First Session (Part 1)	Walter C. Kelly	45180	10	1.00
Virginian Judge—First Session (Part 2)	Walter C. Kelly			
The Three Little Pigs Recitation	Sally Hamlin	18685	10	.85
The Duel Recitation	Sally Hamlin			
I'm in Heaven When I'm in My Mother's Arms	William Robyn	18686	10	.85
Down the Trail to Home, Sweet Home	William Robyn			
Tell Me, Little Gypsy	John Steel	18687	10	.85
The Girls of My Dreams	John Steel			
Dardanella Blues	Billy Murray-Ed Smalle	18688	10	.85
Swanee	Peerless Quartet			
Beautiful Hawaii—Waltz	Frank Ferera-Anthony Franchini	18689	10	.85
Hawaiian Twilight—Fox Trot	Hawaiian Trio			
Ziegfeld Follies of 1920—Medley Fox Trot	Joseph C. Smith's Orchestra	35698	12	1.35
Cuban Moon—Fox Trot	Joseph C. Smith's Orchestra			

Hear these new Victor Records today at any Victor dealer's. He will gladly give you an illustrated booklet describing them. New Victor Records on sale at all dealers on the 1st of each month. Victrolas in great variety from $25 to $1500.

Victrola
REG. U.S. PAT. OFF.

This trademark and the trademarked word "Victrola" identify all our products. Look under the lid! Look on the label!

VICTOR TALKING MACHINE CO.
Camden, N. J.

Victor Talking Machine Co.
Camden, New Jersey

PORT EXPERTS O. K. PLAN FOR LAKES TO OCEAN WATERWAY

Address by Goethals Main Event on Program of Port Authorities Convention

CHICAGO, Oct. 1—An address by Major General George W. Goethals, builder of the Panama Canal, was the chief event today on the program of the convention of the American Association of Port Authorities.

Stress has been placed by the delegates on the waterways from the Great Lakes to the Gulf and through the St. Lawrence, and speakers yesterday predicted Great Lakes harbors would become "great world ports."

John M. Glenn, secretary of the Illinois Manufacturers, said, "men of vision can see the time when deep draft ocean liners will cast their hawsers over the mooring posts at Great Lakes harbors."

"Thousands of lighter draft vessels," he went on, "will come up the Mississippi from southern ports. European carriers will voyage up the St. Lawrence and will return with grain from the stores of the Mississippi valley."

The estimated cost of developing the Great Lakes route was placed at a maximum of $120,000,000.

THE FRIDAY SUPERSTITION

The bad luck supposed to attach to Fridays is said to be traceable to the worship of the goddess Freya, who felt herself slighted if any one began a journey on this, her festival. In punishment for the dishonor thus brought upon her Freya was wont to direct misfortune to assail the offender, so that it came to be thought that Friday was an unlucky time to embark on any enterprise, although most marrriages in Scotland are said to take place on that day. Another reason for the supposed unluckiness of Friday lies in the crucifixion of the Savior on that day. It is from a similar historical source, indeed, that the "thirteen" superstition is believed to have sprung: a natural distaste grew up for the number representing the circle of the disciples with the addition of Judas.

PHARMACY FOR FEMALES

Pharmacy as an occupation for women is gaining favor rapidly. A very large number of women took the course at Columbia last year and a still greater number have applied for the course about to begin. "Until recently," said Dean Rusby yesterday, "we had a few women in this field. Pharmacists did not wish to employ them. In the first place it was a novelty, and there was the usual hesitation to accept a novelty."

Now, according to Dean Rusby, many women are making good in pharmacy, and some of those who have taken advanced courses and become analysts are doing very good work in chemical laboratories and for manufacturing houses.

Rookie says there is nothing wrong in women wearing socks so far as he can see. Whattayoumeanby-that?—New Brighton News.

Brand New Way to Remove Hairy Growths
(Actually Removes Roots and All)

The vexed question of how to completely remove superfluous hair has been solved at last! By means of the new phelactine process, the hairs entire, roots and all, come out before your very eyes—easily, harmlessly, quick as a wink." It is so different from the depilatory, electrical and waxing methods, you simply must try it to fully appreciate its remarkable advantages. Phelactine is perfectly odorless, non-irritating, non-poisonous—a child could eat it without the least injury. It leaves the skin so soft, smooth and hairless, no one could tell you ever had a moustache or other hairy growth. If you will procure a stick of phelactine from your druggist and follow the simple instructions, you will certainly be astonished and delighted with the result.

SHE SEAPLANES TO HER GOLFING

NEW YORK.—When you go golfing these days, hop into a seaplane if you would be up to date. Miss Retta Pam has set the example, and she says it's great stuff. Picture shows Captain Tibbs, of the Tibbs Aero Service, helping Miss Retta aboard the sea-air "yacht," at the foot of 96th street. The plane carries her up the Hudson to Tarrytown and the famous golf courses.

AMERICA'S BABY CROP SETS NEW RECORD IN 1919

Infant Mortality Rates Show Remarkable Decline Over Former Years

NEW YORK—America's baby crop in 1919 was a new record says the American Child Hygiene Association.

An annual preliminary report on vital statistics by that organization, covering data from 269 cities with an aggregate population of 31,000,000 shows the infant mortality rate declined to the "encouraging figure of 87 deaths per 1,000 babies", a saving of nearly 12,000 babies over the 1918 death rate and 7,000 fewer deaths than in 1917.

In the cities covered by the report 680,000 births were recorded, while in the entire country it is estimated there are 2,500,000 newcomers annually. All of the cities included have populations of 10,000 or more.

Babies seem to thrive well in some of the larger cities, where formerly the death rate was very high. Among the 24 cities of more than 250,000 population reported, ten were below the average for the 269 and the death rate for the group was 85, two points below the general average.

"Ten years ago," the report said, "it was the aim of many a department of health to see this rate fall below the 100 mark. In 1919, only four of the 24 larger cities were above it."

One of these was Pittsburgh the "Smoky City", where the rate was 110. Buffalo was 107, Kansas City, Mo., with 103 and Jersey City, N. J., with 102 were the others.

Houston, Tex. was the best baby-raising ground among the cities of more than 100,000 and less than 250,000 with a mark of 61. Berkeley, Cal., had a baby mortality rate of 44, while Brookline, Mass., with a population of less than 50,000 led all the rest with the healthy percentage of 40.

New York City registered 82, St. Louis scored 75, Los Angeles and San Francisco 67 and 65, respectively, Minneapolis 61 and Seattle, 54.

El Paso, Texas, had the worst showing, with 245. Burlington, Vt., was next with 150. El Paso, however, is not a birth registration area, according to the report.

TO CLEAN WRINGER

The rollers of a wringer can be cleaned with a cloth moistened with a few drops of kerosene. However, as kersene dissolves rubber, the rollers should be washed with soap and water as soon as the discoloration disappears.

The Australian eucalyptus is the tallest tree. It sometimes attains a heighth of 500 feet.

ROYAL ELECTRIC CLEANER
Cleans by Air—Alone!
For Sale by
Electric Supply Co.
218 Main St.

CONFEDERATE NOTES PASSED IN ENGLAND

Old Swindle Revived Again in Foreign Countries

LONDON—The old swindle of passing currency notes of the Confederate states of America which has been worked in England for years, is flourishing again. Reports of the victimization of shopkeepers at ports have been reaching the American embassy here in increasing numbers recently.

A ticket seller at one of the big London railway stations gave a Swiss waiter eleven English pounds for a $5 Confederate note but became suspicious before the waiter had gone far and had him detained. The police were in a dilemma as they could not distinguish the note from good American money and finally had to appeal to the American embassy.

The Swiss said he obtained the note from an American but declined to say how much the transaction cost him. The police believed his story that he had acted in good faith with the ticket seller.

The police say this swindle runs in waves cropping up every few years but that at present it is being perpetrated on a larger scale and more successfully than heretofore.

Iron abounds in Labrador.

Automobile Owners

Why not ride in comfort behind JOHNSTON Clear Vision Windshield Wings? Permanent protection from wind, dust, rain and snow.

ATTACHED TO YOUR CAR IN A FEW MINUTES.

You must be satisfied or take your money back.

SPECIAL PRICE FOR ONE WEEK ONLY

It will pay you to see us before buying tires.

"EVERYTHING FOR THE CAR"

La Crosse Auto Supply Co.

324 Jay Street. Telephone 290

FREE ENLARGEMENTS!

Given Away Every Saturday

To the Persons Presenting the Original Negatives

EACH week we make enlargements from three negatives, selected at random from our customers' films. These are displayed the following week, and given to the owners of the negatives on Saturday.

Everyone has an Equal Chance

MOEN'S KODAK SHOP

124 So. 3rd St., La Crosse, Wis.

THE HOME OF QUALITY FINISHING

SAVE OUR CASH DISCOUNT STAMPS. A FULL BOOK REDEEMED FOR ONE DOLLAR IN CASH.

Store Closes Saturday at 6 p. m. — **DOERFLINGER'S** — Store Closes Saturday at 6 p. m.

Special In Yard Fabrics for Saturday

Shop early for these amazing values. Shorter hours, better service and the best values that money can purchase is the keynote of this big store's success. Remember, we close Saturday at 6 o'clock in order to give our employes the benefit of Saturday evening and we find our customers are responding splendidly and are working with us in order to make our store service more efficient and better in every way.

35 inch BLACK SATIN MAJESTIC, special at per yard **$2.88**
Rich, brilliant black; firm, heavy quality; remarkable value.

40 inch PLAIN GEORGETTE SILKS, special at per yard **$3.00**
The popular silk for waists and over drapes; all leading colors and black.

36 inch BEST GRADE DRESS PERCALES, special at per yard **59c**
Light and dark colors; splendid assortment of patterns; dress and shirting styles.

54 inch BLACK CHIFFON BROADCLOTH, special at per yard **$5.50**
Sponged and shrunk; in demand for suits and coat; rich lustrous black.

50 inch BLACK SILK PLUSH, special Saturday at per yard **$10.48**
Salt's standard grade; the name Salt's recommends it; first quality

36 inch WHITE COTTON SERGE LINING, special at per yard **69c**
Fine mercerized finish; twill face; washable; great value.

New Fall Millinery

Stunning New Fall Hats
SATURDAY

$5.00

Included are good quality Velvet Hats in all the newest styles and colors — Sailors and Off-the-face effects.

OTHER HATS PRICED AT—

$6.95, $7.95, $8.95 *and up*

La Crosse's BIGGEST, BEST and BUSIEST Milinery Department.

Doerflinger's — Second Floor

A New Fall Corset at a Very Low Price

The Doerflinger Special

Made of excellent material, good fitting, medium bust, a type of model that is not extreme and in style at all times. Made to our own specifications in sizes up to 30. Prices for Saturday at—

$1.50

Seasoning Suggestions

That is the aim of a demonstration by a representative of the famous Lea and Perrins Co., who are without peers in the manufacture of seasoning sauce. This sauce has many functions, too numerous to mention and a visit here Saturday will reveal many delicious dishes from its use.

RUMFORD'S BAKING POWDER, specially priced, 25c can for **19c**

POLAR WHITE SOAP, specially priced, 10 bars for **49c**

SALMON, fancy medium red, 1 lb. can, specially priced at **29c**

SARDINES, fancy mustard, No. ¾ tin, specially priced at **10c**

Limit 4.

Just a Word from the Shoe Department

We take this occasion to call your attention to the fact that we have a complete and excellent assortment of outsize Stylish Stout Shoes for women. We invite inspection.

Horhound Candy

Real honest-to-goodness old fashioned Horhound Candy is scarce. We have some. We know it's good, because we made it ourselves from pure herbs. You will like it, we know.

Marshmellows

Fresh Marshmallows, regular price 60c lb. Saturday, ... **19c**
Limit ½ lb.

PEANUT BRITTLE

Fresh home made Peanut Brittle, selling at 50c per lb. Saturday, ½ pound ...

For Saturday we offer all our Box Candies at ...

NEW GUATEMALAN CHIEF FAVORABLE TO U. S. TRADE

Succeeds Diaz of the Republic With Regime that Promises to be Progressive

KANSAS CITY, Mo.—The recent presidential election in Guatemala will have a beneficial effect upon commercial interests in the United States, says Dr. Edwin R. Heath, of Kansas City, Kansas, consul stationed here for Guatemala and Bolivia and consul general for Honduras and Nicaragua.

"American investors in Guatemala are fortunate in the recent election to the presidency of Guatemala of Carlos Herrera by an overwhelming majority after the enforced withdrawal of Don Manuel Cabrera," Dr. Heath said. "Cabrera was another Diaz. While he had done much for his country, he had been an autocrat for many years, and would not allow another candidate for president to be presented. The new president is much more in sympathy with Americans and American ideals.

"There is a great need of a better understanding between the United States and the republics of Central and South America. The most crying need is for improved mail service. United States mail is very uncertain in South America. Steamship companies have fulfilled their contracts when the mail has been unloaded on the wharf and distribution is left largely to chance. Improved consular service and better shipping facilities from the United States to South America are greatly needed.

"American commercial interests need salesmen educated in the language and diplomacy required to carry on trade with South American people. South Americas prefer our manufactures, but their difficulty is to get satisfactory service. Great railway projects are under way in Bolivia which will open up the headwaters of the Amazon, Paraguay and other parts of central South America. These will be financed partly by citizens of the United States, but their progress is temporarily checked by internal disorders in Bolivia."

Dr. Heath is a fellow of the Royal Geographical Society of London and a noted South American explorer. In his explorations he discovered the Rio Madre de Dios and opened up valuable rubber forests in Bolivia and Brazil. A river which forms part of the boundary between Bolivia and Peru is named for Dr. Heath.

Duties of Aid-de-Camp

An aid-de-camp is an officer attached to the general's staff who assists him in his work; he is an acting assistant adjutant general by reason of his detail as aid. He attends the general, acts practically as his private secretary and may be designated to some special military duty. During our Civil war the aids carried orders and acted in all sorts of useful ways.

Successful Electric Incubation

A third of a million chickens a season is the proposed capacity which a customer of the Pacific Power and Light Co., Portland, Ore., intends to attain in his electrically-operated chicken farm known as "Henacres." His output this season will be in the neighborhood of 100,000 chickens, as compared with 45,000 for last year. This farm started with one small electric incubator in 1915 and now is equipped to operate on a large scale, having a single incubator with a capacity of 20,000 eggs.

Crimes by Women

Police authorities report that crimes by women are on the increase. Formerly some women were used as accomplices for crooks. But now many women are becoming more proficient, and plan daring breaks and hold-ups themselves.

If a woman is bright enough to commit successful crime, there was a period in her career when she could have been made into a useful woman.

At that critical point she was running loose, consorting with young toughs. Had some Girls' club interested her active nature in athletics and dramatics and wholesome social diversions, she would have learned that the straight life is infinitely more attractive. The existence of women criminals indicates insufficient outlet for girls of an adventurous and daring type.

Dolly's Camouflage

On Dolly's birthday she was presented with a baby bulldog, and her delight was delicious to behold.

It was very young and she insisted upon taking it to bed with her, but the next morning she was looking very tired.

"Haven't you slept well, darling?" asked her mother.

"No, mummy," said Dolly. "Nelson was crying in the night for his mumsey, so I kept awake with him for company, and I made awful faces all night to make him fink I was his bulldog muvver to comfy him!"—Chicago Examiner.

BRINGING UP FATHER

(Copyright 1917, International News Service.)

By GEORGE McMANUS

Girls! Girls!! Save Your Hair With Cuticura

Soap and Ointment to clear Dandruff and Itching. 25c each. Sample free of Cuticura, Dept. 2, Malden, Mass.

FREE EVENING VOCATIONAL SCHOOL

CLASSES BEGIN OCTOBER 11, 1920

Enroll October 5th, or 7th at the

Vocational Logan or High School

CALL 2200 FOR INFORMATION

7:30-9:30 p. m.

Board of Industrial Education, J. B. Coleman, Director.

For The Best Shine Ask For The Big Can

EZ

Liquid Stove Polish

Dustless-Ebony Shine

E-Z Iron Enamel for the Pipe

E-Z Metal Polish for the Nickel

E-Z Shoe Polish saves Shoes

Money Back Guarantee

MARTIN & MARTIN, Chicago

We Are Specialists

In dealing with an appetite.

Let us serve you with our well cooked food.

NEW DAIRY LUNCH

307 Main St.

Again we take the initiative in a value demonstration and wonderful showing of smartly tailored

Fall Suits, Coats, Dresses

Unequalled in the city at $29, $39 and $49

Taking the initiative, the lead in value-giving, has developed the wonderful success of this wearing apparel business. Even if a woman expects to pay more for a fall suit, it's time well spent inspecting these most remarkable values.

DRESS MATERIALS include Satin, messeline, men's wear serge, wool Jersey, tricolette, georgette crepe combinations and tricotine. Special at **$29, $39** and **$49.**

COAT MATERIALS include peach bloom, goldtone, velour, silvertone, evora cloth. Special at **$29, $39** and **$49.**

SUIT MATERIALS include fine velour, men's wear serge, all-wool tricotine, broadcloth check velour and silvertone. Special at **$29, $39** and **$49.** Sample suits sizes 16 to 40.

Novel trimming effects on coats and suits of braid embroidery and fur add chic and charm. These garments are regular $38, $50 and $65 values.

One Lot of Women's Sample Dresses

Size 16, 18,38 and 40. Materials include men's wear serge, Tricotine, taffeta silk, (georgette crepe, beaded combination), velvet and crepe de chine. This is the chance of the season to secure real live bargains. To miss it means to lose money.

Facts for the Thrifty--Prices that Impress

Extra Great Values for Saturday

Dark and Light House Aprons made of good quality Percale the cover-all style, $1.50 and $2.00 values, special at **98c**

Women's Pretty Plaid Gingham and Percale House Dresses, size 36 up to 46, and extra sizes 47 up to 53, $5 and $6 values at **$1.98**

$2.00 Silk Poplin, Saturday special at per yard **$1.50**

$6.00 and $7.00 Lace and Embroidered Georgette Crepe Waists at **$3.98**

Silk Crepe de Chine and Wash Satin Camisoles, $3.00 and $3.50 values, special at **$1.98**

Silk Tricolette and Sport Stripe Crepe de Chine Waists, embroidered in pretty designs, $8 val. **$5.95**

SHEETING SALE

9-4 Bleached Sheeting, $1.19 values, Saturday at 89c

9-4 Unbleached Sheeting, $1.00 value, Saturday at 79c

45c Bleached Daisy Muslin at yard 30c

Women's Hose Specials Saturday

Women's $1.50 Silk and Fibre Hose, special at ... **$1.00**

Women's $2.00 Silk Lace Hose, special at **$1.00**

Women's Pure Silk Hose, full fashioned seam, $2.50 val. **$1.75**

Women's Holeproof Silk and Fibre Hose, $1.50 value, at **$1.00**

75c Fine Mercerized Lisle Hose, special Saturday at **50c**

Children's Racine feet Hose, excellent wearing quality, 50c value, special per pair **39c**

Women's all wool zephyr yarn Sweaters, $8.50 values **$6.45** $10.00 values at **$7.95**

Women's all wool zephyr yarn Sweater, the new "Ostrich wool" trimmed, $12 val., special **$9.95**

Women's Angora Scarfs at—

$4.50, $7.00 and $9.00

Heatherbloom Top Petticoats with deep Taffeta flounce, $6.00 value, special at **$3.48**

Buy Your Flannel Saturday—36 inch heavy Tennis Flannel, quality the government used in service, 65c value, special at yard **50c**

36 inch dark and light Percales, 45c value, special at per yard **29c**

Peach Bloom Petticoats, with fancy stripe flounce, $2.00 value, special at **$1.48**

Women's lightweight fleeced Union Suits, $2.25 value, special at **$1.75**

Size 36, 38 and 40.

Women's Tennis Flannel Night Gowns, $2.50 values, special at **$1.98**

Warmer Blankets Now

Best to have the thickest kind in reserve against suddenly cold weather.

Warm Cotton Blankets, in grey, good heavy quality, large size and double Blanket, $4 value, special **$3.19**

Pretty light blue and tan plaid wool nap Blankets, special for Saturday, $8 value at **$5.98**

TRY **Mutchow Bros. & Pruess** It Pays

Phone 241 *509 Main St.*

JUST OUT

October Victor Records

85c and up

18687—Tell Me, Little Gypsy ..... John Steel
The Girls of My Dreams ..... John Steel—85c

18688—Dardanella Blues ..... Murray-Smalle
Swanee ..... Peerless Quartet—85c

18686—I'm in Heaven When I'm in My Mother's Arms ..... Robyn
Down the Trail to Home, Sweet Home ..... Robyn—85c

18689—Beautiful Hawaii—Waltz ..... Ferera-Franchini
Hawaiian Twilight—Fox Trot ..... Hawaiian Trio—85c

35698—Ziegfield Follies of 1920—Medley Fox Trot .. Jos. C. Smith Orch.
Cuban Moon—Fox Trot ..... Jos. C. Smith Orch.—$1.35

45180—Virginia Judge—First Session (Part 1) ..... Walter C. Kelly
Virginia Judge—First Session (Part 2) ..... Walter C. Kelly—$1.00

18685—The Three Little Pigs (Recitation) ..... Sally Hamlin
The Duel (Recitation) ..... Sally Hamlin—85c

64897—Gypsy Love Song ..... Reinald Werrenrath—$1.25

64898—En Calesa (The Carriage is Waiting, My Dainty Marquise) ..... De Gogorza—$1.25

87313—Au Printemps (To Spring) ..... Farrar—$1.25

64899—When You're Away (From "The Only Girl") ..... Garrison—$1.25

74636—Rigoletto (Paraphrase de Concert) Piano ..... Cortot—$1.75

74633—Faust—Dio possente (Even the Bravest Heart) ..... De Luca—$1.75

74634—Allegro Moderato a la Polka (From Quartet in E Minor) ..... Flonzaley Quartet—$1.75

74635—Valse (From Serenade for String Orchestra) Violin .... Heifetz—$1.75

89158—Stabat Mater—Quis est Homo (Who Shall Blameless Stand Before Thee ..... Mme. Homer and Miss Louise Homer—$2.00

64901—Honor and Love (from Monsieur Beaucaire) ..... McCormack—$1.25

74631—Largo from "New World" Symphony ..... Philadelphia Orch.—$1.75

88622—Africana—Adamastor, re dell' onde profonde ..... Ruffo—$1.75

Fred Leithold Piano Co.

Victrola Dealers of La Crosse

325 Main Street.

GERMAN SUBMARINES INFERIOR TO THOSE OF U. S. IS CLAIM

Examination of Surrendered Boats Shows Few Details Worth While Adopting

SURFACE VESSELS LACK COMFORTS FOR THE CREW

American Officers Approve German Plan of Bulkheads

WASHINGTON, — Detailed examination of surrendered German U-boats built during the war has produced nothing to forecast important changes in American submarines, officers at the Navy Department assert. After careful study of the German craft and a thorough test in the long cruise across the Atlantic, American experts have found only a few unimportant details worth of incorporating in New American undersea craft.

In periscopes and optical fittings the German boats were superior to pre-war American submersibles, it was admitted. Periscopes on new navy submarines, however, are superior to the best similar fittings found on the capture vessels, it was said.

The engine equipment of the German boats was praised by American officers, but it was declared that the mechanical plants of the enemy craft were in no respect superior to those already in use in the United States Navy. In many points particularly that of mechanical simplicity, roominess and comfort for the crew, the American boats are regarded as superior to the German craft.

Examination of the surface vessels surrendered by Germany and brought to the United States recently is now in progress. Other German vessels of all classes had been previously carefully inspected by American officers abroad and officials at the department declared that they did not expect the inspection of the cruiser Ostfriesland and the destroyers allocated to this country to develop any important new construction methods in the American navy.

In one respect the German ships won the praise of many officers at the department. This was the use of solid water-tight bulkheads between sub-divisions of the hulls below decks. No doors for communication below were found in the German ships, the members of the crew being forced to go "up and over" to move from one compartment to another.

It was this construction that kept German vessels in the fight at the Battle of Jutland after they had been severely punished by British fire, officers said. The idea has been advocated by a school of American naval officers for years and has been adopted in the newer vessels to the extent of placing solid bulkheads between fireroomes.

Opponents of the solid bulkhead theory declare ease and rapidity of communication below decks to be more valuable than elaborate precautions to prevent the passage of water from one compartment to another in the event of hits below the waterline.

A feature of the German ships that somewhat surprised American officers was the lack of provisions for the comfort of the crews. Officer's quarters were found to be about on a par with those in the American navy but little attention has been paid to the enlisted men. The larger ships had cooking accommodations for but a small part of the battle crew, it was said, and it was believed that the ships were constructed on the theory that any engagement they participated in would be within a short distance of the home port, probably in the North Sea, as the bunk capacities were very limited.

During periods of inaction the men were housed ashore in barracks and during periods at sea of any duration they were poorly supplied with hot food. Contrasted with the elaborate galleys and bakeries on American ships with provisions for long cruises at sea away from supply bases, the German craft were primitive, it was said.

The final disposition this is to be made of the German vessels has not been decided. They will either be broken up at navy yards or used as targets for the fleets.

FRECKLES AND HIS FRIENDS — TAKE OUR WORD—DON'T DO IT, ALECK! — BY BLOSSER

QUARTER BILLION EXPORT TRADE IS PORTO RICAN MARK

Increase of $105,303,583 Over Last Year the Biggest in History

SAN JUAN, PORTO RICO.—Porto Rico's external trade for the last fiscal year, ended June 30, reached a total of $247,199,983—almost a quarter of a billion dollars, an increase of $105,303,583 over the previous year, the biggest year on record up to that time, and an increase that was greater than the total trade for any year up to 1916.

More than 90 percent of the total exports and imports were with the United States.

Exports were valued at $150,811,449, a gain of approximately $70,000,000 over 1919, while imports were valued at $96,388,534, a gain of $34,000,000 in one year.

In value, exports exceeded imports by $54,500,000. In 1919 the balance of trade in the islands favor was a little more than $17,000,000, so that the trade balance gain for the year was more than three-fold.

Sugar exports during the 12 months were valued at $98,923,750, more than double in value the sugar exports for the year ending June 30, 1919. In fact, the value of sugar exported from the island accounted for more than $50,000,000 of the $70,000,000 by which the island's exports were increased during the year. Sugar exports amounted to 419,388 tons as compared to 351,910 tons in 1919.

With the exception of coffee most of the island's products exported went to the United States. Coffee exports to foreign countries were valued at $8,760,047 and to the United States $264,981. The average value per pound was 27.6 cents as compared with 21.7 cents the year before.

Fruit exports included grapefruit worth $1,332,742; oranges worth $832,346 and pineapples valued at $479,461.

There were 226,776,000 cigars sent to the United States valued at $11,607,445. In 1919 the cigar exports were 146,838,000, valued at $6,647,621.

Other exports included cocoanuts worth $1,129,752 and sea island cotton, 249,008 pounds valued at $192,260.

Next to the United States, Santo Domingo and Cuba were the island's best customers.

THIRD SUICIDE CASE CALLED HEREDITARY

ATHERSTONE, Eng.—A case of hereditary suicide, covering three generations, is reported from a village near here, where a girl found her father's body hanging from a ceiling. His father and grandfather also committed suicide.

SERENADERS WERE TOO ROUGH

FAIRMONT, W. Va.—Serenaders who called at the home of Samuel VanGilder and wife, newly-weds, were not only insistent but rough in their demands for a "feed." When the serenaders were ordered out of the house, a free-for-all fight resulted, in which the bride was struck with a club and the groom was started on rail for the river to be ducked, but a riot call brought the police and fines for the serenaders.

A government bounty brought 25,000,000 rabbit pelts in a year in New Zealand.

"ASPIRIN"

WARNING! Unless you see the name "Bayer" on tablets you are not getting genuine Aspirin prescribed by physicians for 20 years and proved safe by millions. Name "Bayer" has same meaning as 14 Karat on gold.

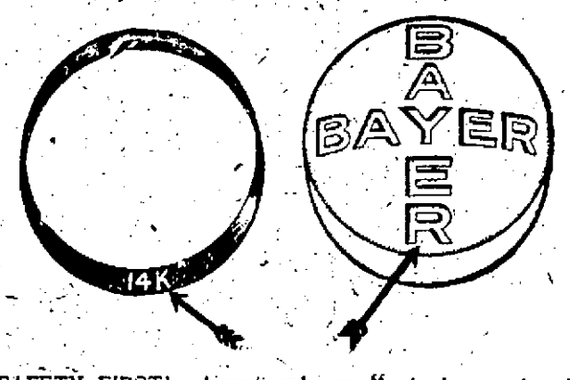

SAFETY FIRST! Accept only an "unbroken package" of genuine "Bayer Tablets of Aspirin," which contains proper directions for Headache, Earache, Toothache, Neuralgia, Colds, Rheumatism, Neuritis, Lumbago, and for pain generally. Strictly American!

Handy tin boxes of 12 tablets cost but a few cents—Larger packages.

Aspirin is the trade mark of Bayer Manufacture of Monoaceticacidester of Salicylicacid

Honest Advertising

THIS is a topic we all hear now-a-days because so many people are inclined to exaggerate. Yet has any physician told you that we claimed unreasonable remedial properties for Fletcher's Castoria? Just ask them. We won't answer it ourselves, we know what the answer will be.

That it has all the virtues to-day that was claimed for it in its early days is to be found in its increased use, the recommendation by prominent physicians, and our assurance that its standard will be maintained.

Imitations are to be found in some stores and only because of the Castoria that Mr. Fletcher created. But it is not the genuine Castoria that Mr. Fletcher Honestly advertised, Honestly placed before the public, and from which he Honestly expects to receive his reward.

Genuine Castoria always bears the signature of Chas. H. Fletcher

The American Legion

ANNOUNCES

The appearance of the

Great Lakes String Quartette

The first number of the entertainment course for the benefit of disabled ex-service men.

LA CROSSE THEATRE

Monday Evening, October 4th

Seat reservation and box office sale for the first number opens Saturday morning Oct. 2nd, 10 a. m.

NO MAIL ORDERS

Season tickets of Legion Members or La Crosse Theatre box office. Price for season $3.00.

Single admission to each concert $1.00.

What They Read in the Klondike

By Mrs. Helen Green Van Campen, Author "Behind the Scenes," etc.

In *The Morning Telegraph*, New York

"Every one wishes to hear about what is going on in the wide world, and you will be interested to know what is our most popular publication in the Northland. It is THE LITERARY DIGEST.

"I was out in the wild country looking over a mining prospect, and while on the move toward my destination, an old miner ran out from his shack and bid us stop. He said, 'Got a LITERARY DIGEST for me?' I talked with him and he said he wanted THE LITERARY DIGEST because it told him about what was going on in the world—everywhere. He got his news in condensed form and liked it that way. I have since investigated and have found that virtually everyone up here looks to THE LITERARY DIGEST to tell them things. Not everyone takes the publication of course; but when a man reads it he saves it and passes it on to a neighbor, who passes it along in the same fashion.

"It is interesting to see one of the old timers sit down to read his LITERARY DIGEST. It is a serious matter with him; he does not merely skim through it; he reads it carefully, advertisements and all, like old man Jucklin did his Bible—'from kivver to kivver.'

"Then he gives it to another old timer who also reads it from start to finish. Afterwards they light their pipes and engage in debate on the topics they have been reading about.

"And I, even I, have got the habit, too. Please mail a LITERARY DIGEST to me every week if you can think to do it."

A Glimpse at the Contents of This Week's Literary Digest (Oct. 2d Number)

Are Good or Bad Times Ahead?

Are Prices to Be Lower or Higher? Are Jobs to Be Plenty or Scarce? Is Business Headed for the Rocks or for a Safe Channel? A Timely and Deeply Interesting Survey of Conditions in the United States

The Socialists' Hour at Albany
Wall Street's Bomb Mystery
Drys to Discipline Lax Judges
The "Root Plan" for a World Court
Forgiving the War-Offenders
Japanese Views of California
Cheaper Coal Demanded by British Miners
New American Interest in Europe
After-War Drunkenness in England
Explosions in the Wheat-F
Why Lighthouses Migrate
Chemistry in the Kitchen
How to Wash Dishes
The Man Who Would "Paint the Sun"
New Status of Army Chaplains
Problems of Democracy
The Pilgrims Who Came Three Hundred Years Ago
The "Restrained Joy" of Being Fifty
Why Young Women are Leaving Our Farms
Publicity, Public Opinion, and the Wily Press-Agent
Under the Tent With a Real Circus Man
Army Methods to Remove Office Kinks
Topics of the Day
Best of the Current Poetry

A Fine Collection of Interesting Illustrations, Including Humorous Cartoons

October 2d Number on Sale Today--News-dealers 10 Cents--$4.00 a Year

'Tis a Mark of Distinction to Be a Reader of The Literary Digest

The Literary Digest

FUNK & WAGNALLS COMPANY (Publishers of the Famous NEW Standard Dictionary), NEW YORK

DIVISION OF MARKETS REPORTS FALLING OFF IN COMMODITY PRICES

Sharp Reductions Over August the Rule Throughout the Badger State

DAIRY PRODUCTS SHOW INCREASE DURING MONTH

Sharp Drops Reported on Cabbage, Sugar, Potatoes and Flour

MADISON, Wis.—The State Market Division notes a falling in nearly all commodity prices since August. It will say in its News Letter to be issued this week:

"Sharp reductions in the retail prices of some of our common commodities are noted in the reports received this month from all over the state. Declines are most apparent in sugar, potatoes, cabbage, and flour. Dairy products such as milk, cheese, eggs and butter, however, increased in price.

"The average retail price of potatoes in August was 5.7c a lb. while in September the average retail price was 3.7c a lb. Cabbage declined from the August average of 6.6c lb. to the September price of 3.8c. Sugar in small lots retailed at an average of 18.6c lb. which represents a drop of 6.6c from the August average. Flour ranged in price over the state from $3.60 to $1.50 for a 49 lb. sack with an average of $4. Roundsteak averaged 29.7c lb. as compared with 30c in August.

"Dairy products all raised in the average retail price. Butter ranged in price from 45 to 70c lb. with an average of 57.6c. The average August price was 55.7c lb. Eggs jumped from the August average of 44.8c a dozen to 48.8c. The farmer received an average price of 45.6c a dozen for eggs. Cheese showed an average increase of only .7c lb and the average milk price over the state was 11c a quart.

"The following are the average prices received by farmers for products sold to local dealers. Hogs $14.30 cwt., cattle, $7.14 cwt., mixed fowls, 24c lb., wool, 27.6c lb., white oats 66.6c bu., barley, $1.13 bu., wheat, $2.14 bu., and timothy hay, $24.78 ton.

STUDEBAKER CARS TAKE DROP HERE ANNOUNCES FIRM

The Studebaker Corporation, thru its La Crosse agents, Elsen & Philips, announces reductions in the prices of its cars as follows:

"After a careful study of the situation and weighing the probabilities of the future, we have reduced the prices of Studebaker cars, f. o. b. factory, as follows: Special SIX Touring $1,750, a reduction of $125; Special SIX Coupe $2,650, Special SIX Sedan $2,750, and Big SIX Touring $2,750, being a reduction of $200 each.

"The Studebaker business has been built up during the past sixty-eight years upon the policy of large production and small percentage of profit. We believe that the recent and rapid decline in prices of many commodities and raw materials presage lower prices for those not yet reduced, and of course, manufactured products of all kinds, which are highly desirable if production is to be sustained and unemployment avoided this winter. Our plants have operated at full capacity all year, and are doing so today, and we now have on hand unfilled orders for over 6,000 cars. This over-sold condition has been constant with us ever since the war ended, and our production, sales and profits for the first nine months of this year greatly exceed totals for the full year of 1919. Nevertheless, we believe it is highly desirable that lowering of prices should be encouraged, and we are therefore anticipating at this time our ability to purchase materials at lower figures during the coming year, to improve labor efficiency, and to increase our present volume of business, all with the effect of lowering the production cost of automobiles. Existing wage rates will be maintained at all Studebaker plants, which at present are employing 15,000 people. The capital and surplus of this corporation are now $75,000,000 and its sales are running at the rate of $100,000,000 per annum."

"The Studebaker Corporation of America, A. R. Erskine, President."

To The Public!

We wish to announce that we have been granted an increase of $3.00 per thousand for making cigars, an increase that has been made in an effort to bring the wages of local union cigar makers to a mark somewhere near that set by the wages paid for similar work elsewhere.

This increase became effective on Monday, September 27 and, naturally, the users of our product may be asked to bear a slight percentage of this increase.

La Crosse union cigar makers in the future, as in the past, will give to the consumers the highest possible workmanship and quality.

We take this occasion to thank smokers of union-made cigars for their support in the past and to respectfully solicit their co-operation in the future.

(Signed)

COMMITTEE.

Local Cigarmakers' Union, No. 61.

SUCCESS IN BROKERAGE

MRS A. D. COLBY

SAVANNAH, Ga.—"I lost my automobile, my money and my husband—just in that sequence," says Mrs. A. D. Colby, explaining why she had gone into the brokerage business here. "I had to d osomething, so I decided to become a broker."

Mrs. Colby says she came to Savannah over a year ago with just $30. She had been a stenographer and secretary in a company which sold burlap and bags. Out of the $30 fund Mrs. Colby rented an office for a month in advance, and went out to sell burlap and bags. She made $300 the first week.

"I found there was a great opening for a fertilizer broker," Mrs. Colby says, "so I became one. I made $5,000 the first year."

ASKS ROW OF TREES TO MARK ROUTE OF ROOSEVELT HIGHWAY

Forestry Association Urges Campaign for Planting of Memorial Trees

WASHINGTON, D. C., Oct. 1.—In a telegram yesterday to Col. R. R. McCormick, who is in charge of the dedication on Saturday of the Roosevelt highway between Wheaton and Chicago, the American Forestry association urges that a nation-wide movement be started at the dedication to make the highway a "Roosevelt road of remembrance" by the planting of memorial trees along the route from Sagamore Hill to Chicago.

The telegram to Col. McCormick, who is a member of the American Forestry association, was sent by Charles Lathrop Pack, president of the association.

It says that Armistice day, November 11, will be one of the greatest memorial tree planting days the country has seen, and hopes that Illinois will take the lead in such tree planting in honor of Col. Roosevelt, which thousands of citizens can have a part in erecting.

The road of remembrance idea has been adopted in Great Britain and Australia, and in this country by such organizations as the American Legion and the Service Star Legion. The prince of Wales dedicated a fifteen mile road of remembrance while in Australia.

BADGER NAMED TO HEAD MYSTIC WORKERS

OMAHA, Neb., Oct. 1—D. E. Smith of Richland Center, Wis., late yesterday was re-elected supreme master of the Mystic Workers of the World, a fraternal organization, in annual convention here, it was announced today. Peoria, Illinois, was elected as the convention city in 1922. About 600 delegates representing nine different states are in attendance.

DELCO-LIGHT

"Electricity for every Farm"

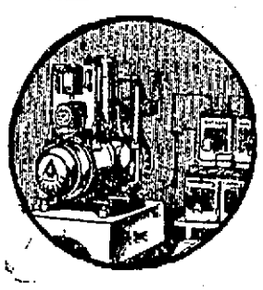

There's a Delco-Light Man Near You

Delco-Light is backed by a strong sales and service organization and by a big, permanent factory. No matter where you are there is a well-trained Delco-Light man near you. He will gladly call and show you how Delco-Light will make your home a better place to live.

Write for Catalog.

A. O. COLBY

226 No. 5th St.

La Crosse, Wis.

"The House of Satisfaction"

FIELD'S

New York Milwaukee — *425 MAIN STREET* — *LA CROSSE, WIS.* — *Minneapolis Kenosha*

ANNOUNCING

OUR FORMAL

GRAND OPENING

SATURDAY

OCT. 2nd, 1920

La Crosse's Newest

Women's and Misses' Apparel Shop

SATURDAY *October 2nd*

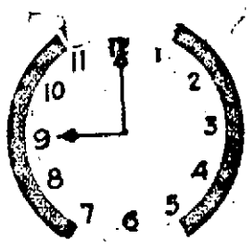

9 o'clock

SATURDAY *October 2nd*

will mark the addition of our newest link to our already large chain of stores.

Then by our tremendous buying power, we are placed in a position to offer Better Values and Better Styles at really moderate prices.

NOW SHOWING

The newest, freshest stock of Ladies' and Misses' fine Wearing Apparel in La Crosse. Visit our store tomorrow and see the latest creations in

COATS
SUITS
DRESSES

FURS
FUR COATS
BLOUSES

SKIRTS
LINGERIE
COSTUMES

Visit FIELD'S New Store

Most Modern Apparel Shop in Wisconsin

As a Token of Friendship

We will cheerfully present all Women and Misses who will visit our store on Saturday with a

Beautiful Fresh Rose

A New Modern Store with Modern Business Methods and Up-to-the-Second Merchandise

BLACK RIVER FALLS TEAM DEFEATED BY THE NELSON CLUB

La Crosse Players Win 10 to 9 Contest at Jackson County Fair

With the defeat of the Black River Falls team at Black River Falls yesterday by a score of 10 to 9 in an eleven inning contest, the Nelson Clothing company team of this city won its twentieth game out of a series of twenty-five this season. It made the second of a series of three games to be won by the locals.

Although Black River Falls bingled out fifteen hits during the eleven innings they failed to get anyone over the plate after the seventh when two runs brought their total circuit makers to nine.

With the score tied in the eleventh, Krause of the Nelson's struck out. Tanke took a three base hit—which might have been a Babe Ruth had the ball hit any place but a sand hole—and Schaffer followed with a pop-up that put him out at first. Freng's single scored Tanke and won the game and Freng later went out on an attempted steal to second.

Bill Krause relieved Fitzke in the seventh inning and during the four he pitched allowed but one hit and walked only one man.

The box score follows:

Nelson Clo. Co.

	AB	R	H	PO	A	E
Johnson, 3rd	6	1	3	1	4	0
Beranek, cf	3	1	0	5	0	0
Krause, lf-p	6	1	1	2	1	0
Tanke, c	6	4	2	6	3	0
Schaffer, ss	4	2	0	2	6	2
Freng, 3rd	6	0	2	1	1	0
Falk, rf-lf	4	0	1	3	0	0
Satek, 1st	6	0	0	13	0	1
Fitzke, p	4	1	1	0	2	0
Solberg, rf	1	0	0	0	0	0
Totals	45	10	10	33	17	3

Black River Falls

	AB	R	H	PO	A	E
Martin, 3rd	4	3	3	0	1	1
Jefferson, rf	5	2	1	2	0	0
Smith, lf	6	0	1	1	0	0
Jones, 2nd	6	0	1	4	3	0
Nelson, c	6	1	2	14	3	3
Perry, cf	6	1	2	1	0	0
Stuve, ss	4	3	3	1	3	2
Marquardt, p	1	0	1	0	1	0
Northrup, 1st	5	1	1	10	0	1
Nerchin, p-ss	5	0	1	0	4	0
Totals	48	9	15	33	16	7

Nelson Clo. Co. .....000 340 200 01—10
Black River Falls ..012 004 200 00— 9

Struck out—By Fitzke, 4; by Krause, 2; by Nerchin, 8; by Marquardt, 7. Base on balls—Off Fitzke, 4; off Krause, 1; off Nerchin, 1; off Marquardt, 0. Hits—Off Fitzke, 14 in 7 innings; off Krause, 1 in 4 innings; off Nerchin, 7 in 7 innings; off Marquardt, 3 in 4 innings.

GOOD SWIFT KICK PRICE OF FUMBLE IMPROVES FOOTBALL

The price of a fumble to a player on the high school football team is a good, swift kick.

Coach Mead, with the assistance of one Bobby Burgess, has developed the new idea in training discipline.

Bobsy is nearly seven years old, and about as big as a minute. In full football regalia, he turns out to every high school football practice, and follows each play with the coach.

And woe betide any husky back whose butterfingers let slip the ball!

"Kick 'im, Bobs!" shouts Mead.

And Bobsy solemnly, with the air of one who has a painful duty to perform but intends to see it through, marches up to the husky and deals him a kick in the appropriate place. Sometimes the man has to stoop down so that the kick can reach its target.

Fumbles are growing less frequent in the scrimmages.

Uncle—Only fools are certain, Tommy; wise men hesitate.

Tommy—Are you sure, uncle?

Uncle—Yes, my boy; certain of it. —Boy's Life.

HOW THEY STAND

American League

	Won.	Lost.	Pct.
Cleveland	96	54	.640
Chicago	95	56	.629
New York	95	59	.617
St. Louis	74	76	.493
Boston	72	81	.471
Washington	65	83	.439
Detroit	59	91	.393
Philadelphia	47	103	.313

National League

	Won.	Lost.	Pct.
Brooklyn	90	60	.600
New York	85	65	.568
Cincinnati	80	69	.537
Pittsburgh	77	73	.513
Chicago	74	77	.490
St. Louis	73	78	.483
Boston	59	88	.401
Philadelphia	60	90	.400

American Association

	Won.	Lost.	Pct.
St. Paul	112	58	.659
Minneapolis	84	76	.525
Toledo	84	78	.519
Louisville	84	79	.515
Indianapolis	81	81	.500
Milwaukee	78	84	.482
Columbus	65	96	.427
Kansas City	57	104	.352

YESTERDAY'S GAMES

American League
Games postponed, rain.
National League
Games postponed, rain.
American Association
Games postponed, rain.

WHERE THEY PLAY TODAY

American League
Chicago at St. Louis.
Cleveland at Detroit.
Washington at Philadelphia.
National League
St. Louis at Chicago.
Cincinnati at Pittsburgh.
Philadelphia at Boston.
Brooklyn at New York.
American Association
Milwaukee at Louisville.
Kansas City at Indianapolis.
Minneapolis at Toledo.
St. Paul at Columbus.

GAME WITH SPARTA STARTS FOOTBALL AT HIGH SCHOOL

First Contest to be Played on School Grounds Week from Next Saturday

The football schedule of the high school is being rounded up and is now in good shape. The game with Cotter high of Winona slated for Saturday, October 2, has been called off. This does away with the possibility of opening the season this week. La Crosse will use its own backyard for the opening game with Sparta October 9. Enough canvas for a ten-foot wall has been secured and an attempt will be made to charge admission. The Normal field, the usual stamping ground, is being used by the Normalites on this date.

The next game of the season will be with Tomah at Tomah October 16. La Crosse will next play with Chippewa Falls at Chippewa October 23 and Winona will send its pets here the 30th. One of the toughest games of the season is expected when St. Paul comes here the 6th of November and another treat is in store for the fans when Madison arrives on the scene the 13th. Eau Claire will also play on the local field this year. A game with this burg is scheduled for the 20th.

The Thanksgiving game will be played out of town this year. we having accepted the invitition to journey to Dubuque.

Great difficulty was experienced in completing this year's schedule but in looking it over it is easily seen that it was worth it.

The Sad, Sad Truth

"Are you wearing your last year's clothes?"

"Yes; and probably my next year's clothes, too."—Chicago Examiner.

CLEVELAND INDIANS NEED THREE WINS TO CINCH PENNANT

By Taking All Three of Remaining Games Chicago Has Chance to Tie for Flag

NEW YORK—Cleveland's task of winning the American league pennant looked easier than ever today.

By sweeping the series, with the Browns, Mails, Bagby and Coveleskie, the "big three" brought the club standing to a point where they have to win three out of the four from the Tigers to clinch the pennant.

What is left of the old White Sox team with two gaping holes in the outfield and two in the infield occupied by substitutes, will open a three game series on Friday in St. Louis.

Three straight victories there would force Speaker to win three out of four.

Cleveland, by defeating St. Louis on Wednesday, went another half game ahead of Chicago in the final dash for the pennant. The White Sox were idle and as a result now trail the Indians by one and one-half games.

Although New York completed its schedule with a double victory over the Athletics, the Yankees were formally and finally put out of the race so far as the pennant is concerned by Cleveland's victory. The latter has four more games to play, and if the team loses all of them the Indians still would be one game ahead of the Yankees.

To settle the race between Cleveland and Chicago, the former to win must take three of the remaining four, provided Chicago captures the three remaining games on its schedule. If Cleveland should do no better than break even and the White Sox should win their three games, each would finish with 98 won and 56 lost.

JOLIET SEMI-PROS TRIM CHICAGO CUBS

Ninth-Inning Batting Rally Takes Game for Joliet 5 to 4

JOLIET, Ill., Oct. 1—Joliet's semi-pro club, champions of the Chicago league, defeated the Chicago Cubs here this afternoon 5 to 4, after a thrilling battle. Joliet's ninth inning rally netted two runs and a victory.

Tom McGuire, ex-Federal leaguer, hurled for Joliet. With the exception of the fourth, when Paskert busted a triple with Robertson on the paths, he had little trouble with the Cubs.

Link Bailey, who hails from Joliet, was unhittable during the early innings. Aaron's homer in the second scoring the first run. Nick Carter relieved Bailey in the eighth.

Chicago ....000 211 000—4
Joliet ....010 001 102—5

Home run—Aaron. Three-base hit—Paskert. Two base hit—Paderni, 2; Bermerle. Struck out—Bailey, 2; McGuire 2. Bases on balls—McGuire 3. Hits—Bailey, 6 in 7 innings.

INSURE YOUR AUTOS
Against Fire, Theft, Liability, Property Damage and Collision.
Workmen's Compensation's Public Liability.
Fire, Tornado, Rent and Riot Insurance.
Surety Bonds.
In reliable companies, represented by
KLEIN & SON
810 Pearl St.

HONEST SOX PLAYERS MAY GET SLICE OF WORLD SERIES CASH

Will Divide Second Place Money in Case Cleveland Lands the Title

CHICAGO, Oct. 1—Players who remained loyal to the White Sox in the 1919 world's series against Cincinnati may receive their reward this year, according to statistics figured out last night. In figuring this problem, attention was called to the small number of eligible players remaining on the club, who would share in the money.

Chance for Big Slice

If the White Sox win the pennant and engage Brooklyn in the titular series, even though they should be defeated, the losers' share, when divided among the individual White Sox players, would be almost as great as that of their opponents, because of the larger number of players on the National league club.

Owing to the rule which gives the second and third place clubs in the leagues a share in the series pool, it is possible for the Sox if they finish in second place and divide their money, for each player to receive almost as much as the individuals on the losing club in the baseball classic.

Another Possibility

Another possible division would arise in the event the White Sox should tie the New York Yankees for second place by losing all three games to St. Louis. In this case the total second and third place money would be divided equally among the clubs. The amount divided among the White Sox players in that case would give each Chicago player a larger sum than each New York player, and also would be nearly as much as the individual share of each player on the losing club.

A Big Haul

Marie—"Well, dear, did you have a good month at the beach?"

Maud—"Splendid. I was given seven engagement rings and only had to return three of them."—Boston Transcript.

Advance Fall Styles In La Crosse Hats
La Crosse Hat Works

NEWSBOYS SLAM 8 CROOKED SOX IN RESOLUTION

Declare Corruption of Players Has Struck Murderous Blow at Kids' Game

BOSTON, Mass., Oct. 1—Newsboys of this city today put themselves on record as condemning the Chicago baseballs players whose corruption in the last world's series, they said, struck a "murderous blow at the kids' game."

They were as quick, however, to recognize the men who stood by the best principles of the sport, and the formal resolutions which they adopted commended Ray Schalk and "Little Dick" Kerr for their stand against the Benedict Arnolds of Baseball.

It was a serious discussion for the boys, some of whom knew the players intimately. One had carried bats for Joe Jackson here, and another had borrowed the glove of "Eddie" Cicotte for fielding practice while the pitcher took his turn at bat. Their resolutions follow:

Resolved: That the eight White Sox players be condemned and punished for their murderous blow at the kids' game, and be it further resolved that Ray Schalk and Dick Kerr be commended for their manly stand against the Benedict Arnolds of baseball.

With His Pocket Book

"Bibbles looks depressed."

"So he does."

"Is his heart in the grave?"

"No, it's in Cuba."—Birmingham Age-Herald.

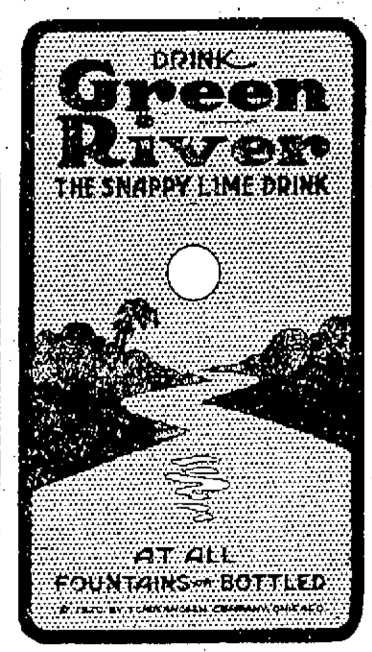

SPORT SUMMARY

NEW YORK, Oct. 1.—Derrill Pratt, second baseman on the New York American baseball team, has accepted the position of coach of athletics at the University of Michigan, it was learned today.

CLEVELAND, O., October 1.—Another attempt will be made tonight to stage the ten round bout beween Benny Leonard, lightweight champion and Jack Britton, holder of the welterweight title. The men were scheduled to meet last night, but the match was postponed because of rain and cold weather.

ATLANTA, Ga., Oct. 1.—The second round of the Southern Open Golf championship was being played tomorrow.

Before the start of the today's play Jim Barnes, of Sunset Hill, led the field with a 75 for the first 18 holes, played yesterday in a forty-mile an hour gale.

Get the best hat again this fall — of course
Gordon

Great
Pocket-Billiard
Carnival
at the Bodega Club
120 South Fourth Street
Beginning Monday, October 4th
and continuing every day until Saturday, Oct. 30th
F. A. STUART, National Billiard League Organizer, playing all comers for two weeks.
Grand Handicap Pocket Billiard Tournament for Two weeks
Great Rotation Hazard Tournament for the entire 4 weeks
FREE TO THE PUBLIC

FOR ECONOMY'S SAKE BUY CLOTHES OF VALUE
It doesn't take much thought to figure out that clothes which give you the longest service, save your money.
A SUIT AND OVERCOAT MADE BY
HART SCHAFFNER and MARX
ARE YOUR ASSURANCE OF CLOTHES SERVICE—THAT'S VALUE.
Never before have we shown a finer assortment of men's clothing than you can find here now.
Men's Underwear
Stephenson's union and two-piece—all weights
Boy's Hosiery Black ribbed—
35c, 40c, 45c
Black, extra heavy ribbed at **50c**
Boy's Suits
ALL STYLES—Exceptional values
$7.50, $9.50, $10.50, $12.00, $13.50
Mackinaws
Mackinaws made of all wool—great values as low as—
$5.50, $6.50, $7.50
Hart Schaffner & Marx Clothes
Nelson Clothing Company
"The Store That Saves You Money"

MEN'S AND BOYS'
Overalls Sale
FOR SATURDAY
All $2.25 values in stripes, special at $1.75
$2.75 values in 220 weight in plain blue at ... $2.00
Boys' striped overalls sizes 3 to 10 at $1.00
Boys' striped overalls sizes 11 to 17 at $1.19
Blue work shirts sizes 14 to 17 special at $1.39
Lined blue jackets $3.50 values special at $2.75
OVERCOATS a special for Saturday .. $24.75
Krause Clothing Co.
Main and Third Streets

OGLESBY TO CONTEST SMALL'S NOMINATION IN CHICAGO COURTS

Attorneys for Anti-Thompson Candidate Plan Court Action to Halt Small

REPUBLICAN VOTE THREE TO ONE OVER DEMOCRATS

Hoyne Loses Democratic Nomination for State's Attorney

CHICAGO, Ill., Oct. 1.—Attorneys representing John G. Oglesby, anti-Thompson candidate for the republican nomination for governor, decided yesterday to appeal to the circuit court of Cook county to prevent the certification of Chicago primary returns which would give the nomination to Len Small, Thompson candidate. It was announced a suit will be filed today asking that the ballots cast in 300 precincts of Chicago be opened, in which, they allege, fraud and irregularities have occurred.

Meantime the court will be asked to take action which will prevent official proclamation of the result of the vote in Cook county by County Clerk Sweitzer and to restrain Secretary of State Emmerson certifying Small as the republican nominee.

Vote Republican Three to One

That republicans cast nearly three votes in Chicago to one for the democrats at the September 15 primary was revealed yesterday when the first actually official figures on the vote canvass were made known by the election commissioners.

The official canvass fixed the vote of Chicago at 458,698. Of this vote 338,974 was republican, while only 119,724 was democratic. The democratic vote was cast by 81,465 men and 38,259 women. The division of the republican vote by sex was not announced.

Hoyne-Igoe Vote

The official count established the plurality by which Michael L. Igoe defeated Maclay Hoyne for the democratic nomination for state's attorney at 11,989. The figures are: Chicago and Cicero—Hoyne, 32,059 men and 13,730 women, totaling 45,789; Igoe, 40,329 men and 18,351 women, totaling 58,710; Igoe's plurality, 12,921. Country towns: Hoyne, 1,900; Igoe, 968; Hoyne's plurality, 932. Total Cook county: Hoyne, 47,689; Igoe, 59,678; Igoe's plurality, 11,989.

COMMITS SUICIDE BY HANGING IN HIS FARM BARN

Arthur Feine, aged about 30, a farmer residing in the town of Hart, near Winona, committed suicide in his barn by hanging, according to a report received by Coroner E. M. McLaughlin here. No inquest has been held as the death was a plain case of suicide, the coroner said.

No further information regarding the suicide could be obtained this afternoon except that Feine was a married man and had evidently been ill for two or three years past.

SPANISH MINE STRIKERS TO EMIGRATE TO U. S.

HUELVA, Spain, Oct. 1—More than 900 miners who have been on strike in the Rio Tinto district have decided to emigrate to the United States.

AMERICAN WOMAN TO MARRY INTO ROYAL BRITISH FAMILY?

LONDON.—The engagement of a noted American-born beauty, the Countess of Essex (formerly Adele Grant of New York), to the Duke of Connaught, uncle of King George V, is soon to be announced, it is reported. If the marrriage goes through, the countess will be the first American-born woman ever to marry into the English royal family. She was married to the Earl of Essex in 1893. He died in 1916. Arthur William Patrick Albert, Duke of Connaught, is the third son of Queen Victoria, born in 1850. He is the father of Princess Patricia, now Lady Ramsey, and Prince Arthur. As governor General of Canada the duke became well known in America. His first wife, a Prussian princess, is dead.

In the Morning Papers

A Summary of the News

NEW YORK—Possibility of a post season series of games between the New York Giants and the New York Yankees was eliminated by objections of Charles A. Stoneham, president of the Giants.

WASHINGTON—Costa Rica is the last of thirteen nations to have applied for membership in the league of nations, the secretariat told the state department.

WASHINGTON—Price cutting has taken hold of the wholesale trade to an extent that will bring lower prices to consumers, according to the federal reserve board's monthly business review.

CHICAGO—Charles "Buck" Herzog of the Chicago National league team was slashed with a knife as the Cubs were leaving the baseball park at Joliet, Ill., after an exhibition game.

COBLENZ—The American forces in Germany will have an aviation unit within the next few weeks, it was learned.

LOUISVILLE, Ky.—Five thousand miners on strike in western Kentucky were instructed to return to work Monday.

PARIS—Cardinal Dubois was appointed archbishop of Paris.

CHICAGO—Plans for a new governing body to replace the national commission were outlined by President John A. Heydler of the National league.

WHITE SECRETARY OF N. Y. BOXING COMMISSION

NEW YORK, Oct. 1—Appointment of Charles A. White, son of the late "Charlie" White, noted boxing referee as secretary of the New York state boxing commission was announced today by Joseph Johnson, chairman.

White, who played football at Andover and Yale, held the intercollegiate middleweight boxing title.

A New Stove Saves Fuel

Perhaps your old stove will do for some time to come—but a new stove will do your cooking, baking and heating much more quickly and efficiently. Why? Because all joints are tight and you can regulate the drafts properly and thereby save fuel.

Our Line Of Stoves Comprises the Best

selection offered by the most reliable and reputable manufacturers. We have a stove for every purpose, so you will surely find what you want here. Combination coal and gas ranges, coal and wood heaters, gas stoves, cabinet gas ranges, gas plates and laundry stoves and oil heaters, all at popular prices.

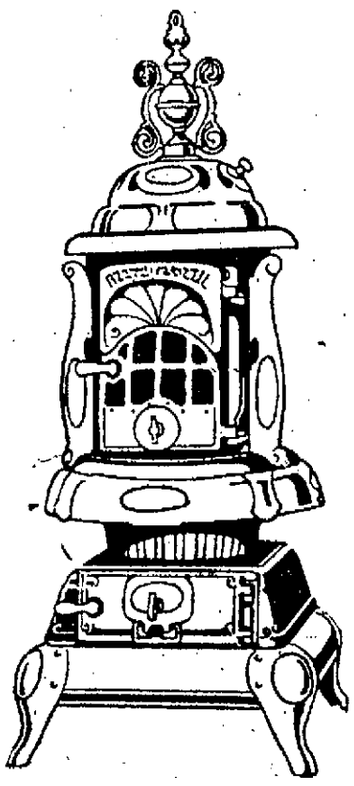

FLORENCE OIL HEATERS

Are guaranteed not to smoke or smell. These are just the stoves for these cool mornings and evenings. See our line first.

Liberal Credit Terms

FURNITURE RUGS

Tillman Bros.

116-118 SO. 4TH STREET

Liberal Credit Terms

Newark Shoes For MEN and WOMEN

The Largest Chain Store Shoe Company in the World
Offering The Greatest Values in Shoes in The United States.

Grand Opening Specials!

$5.00 $7 Values — **$6.00** $8 Values — **$6.85** $9 Values

YOU are cordially invited to attend the Grand Opening of this Newark Shoe Store. In this spacious, beautifully appointed new store, you will find a fresh stock of up-to-the-minute styles in shoes for men, women and boys—with the same wonderful values and the same careful service that mark the Newark Shoe Stores everywhere.

We sell direct to you. With over 300 stores in the United States we sell more than four million pairs of shoes a year. Through this huge volume of business and the elimination of all unnecessary selling expenses **we save you $2 or more on every pair of Newark shoes you buy.**

Visit us tomorrow. In our magnificent new showing you will find just the shoes to suit—at a real saving to you. And the gratifying part of it all is that you will see in these NEWARK shoes every feature of quality, every nicety of fine workmanship and every beauty of style that the best $8 and $10 shoes boasted.

You Save $2 On Every Pair

Ask for No. 540
Gun metal Bal, military heel, $8 value **$5**

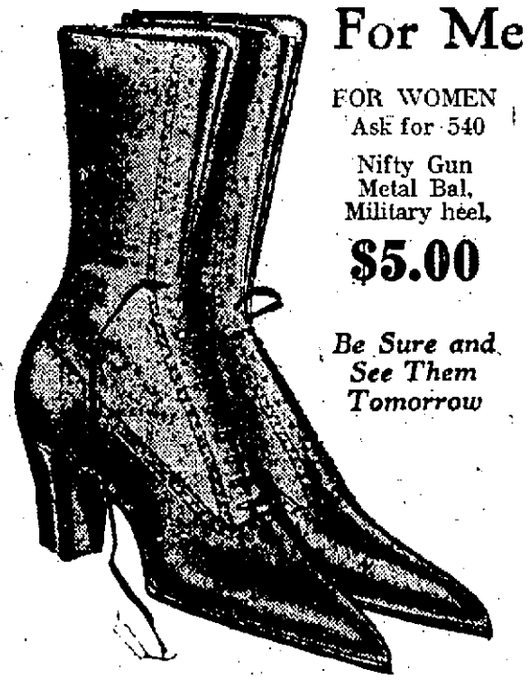

For Men and Women--

FOR WOMEN
Ask for 540
Nifty Gun Metal Bal, Military heel,
$5.00

Be Sure and See Them Tomorrow

FREE Souvenirs for All

TO CUSTOMERS—
Every Purchaser of a Pair of Women's Shoes on Opening Day will receive a Handsome 17-inch Pearl Band Necklace—every purchaser of Men's shoes, an excellent Briar Curved-Stem Pipe.

TO VISITORS—
All visitors to this new store on its opening day will receive a beautiful Aluminum Thimble or a useful Aluminum Pocket Comb.

Ask for Your Souvenir

BOYS' SHOES
$2.95, $4.45

Ask for No. 3820 Mahogany Bal lace, leather heel, latest model, $10 value, special at ..... [illegible]

The Newark Shoe Stores Co.

Largest Shoe Retailers in the World. 300 Stores in Over 100 Cities.

423 Main Street. La Crosse, Wis.

CITIES GAINING IN POPULATION FASTER THAN THE COUNTRY

Dwellers Increase in Number Seven Times as Fast as Rural Population

WASHINGTON, D. C., Oct. 1.—Cities are increasing in population seven and a half times as fast as the rural districts, the census bureau disclosed last night in a compilation of figures covering approximately 85 per cent of the new census. The [illegible] indicated that the completed [illegible] would show the majority of [illegible]ation to be city dwellers.

[illegible] last ten years rural growth [illegible]-third as great as it was [illegible]ous decade, but the cities [illegible]intained their rate of growth, getting five new inhabitants from 1910 to 1920 for each six added during the preceding ten years. All population centers, even the small country hamlets and towns, showed a greater proportionate increase than the purely rural districts. The greatest increases, however, were by cities of 10,000 or more inhabitants.

Reasons for Cities' Gains

[illegible] bureau attempts no ex[illegible] the reasons for the in[illegible]ration to the cities each [illegible] the last decade, presumably [illegible] wages, shorter working [illegible] home conveniences attracted the rural population, especially during the war, when wages in big industrial centers went up rapidly.

Although showing a check in the rate of population growth for the country as a whole, the bureau's figures indicated that the complete census would place the total number of inhabitants of the continental United States at approximately 105,768,100, a gain of 13,795,840, or 15 per cent.

Where Increase Goes

Cities will absorb practically all of this increase, it being estimated that 12,172,800 would reside in towns of 2,500 or more inhabitants, while 1,621,040 would be added to the [illegible] of the small hamlets. For the country side itself, the increase would be approximately one million and a quarter.

Such a movement of the people will place the urban population at approximately 54,796,100 and the rural population at 50,792,000. In 1910 the rural population outstripped that of the cities by almost 7,000,000 people, there being 49,348,863 in the country and 42,523,383 in the cities.

WHAT DO YOU KNOW ABOUT PRESIDENTS?

Which presidents served but four years?

Which five presidents are buried in Virginia?

If both President Wilson and Vice President Marshall for any reason should be unable to exercise the duties of president, who would become president?

Who was the progressive nominee for president in 1912?

Which president said, "Let us have faith that right makes might, and in that faith let us dare to do our duty as we understand it"?

The answers to these questions will be given in this space tomorrow. Five new questions will be printed each day.

YESTERDAY'S QUESTIONS ANSWERED

How many presidents who attained to the office because of the death of their predecessors were afterward elected president?	One.
Which president was called "The Old Man Eloquent"?	John Quincy Adams.
How old, at his death, was the oldest ex-president?	Ninety years (John Adams).
Which five states have each furnished one president?	New Hampshire, Pennsylvania, Indiana, Louisiana, New Jersey.
Was the popular vote for democratic electors in 1912 greater or less than the combined popular vote for republican and progressive electors?	It was less.

COOKS AND WAITERS STRIKE

ST. LOUIS, Mo., Oct. 1—Hotels, clubs and restaurants were affected today by the strike of cooks, waiters and soda dispensers which started at midnight as a result of action of the hotel and restaurant keepers' association in inaugurating the "open shop" policy, and refusing demands for wage increases.

NEW YORK, Oct. 1—The American Smelting & Refining company yesterday reduced the price of lead from 8 to 7¾ cents a pound.

VICTIM OF AUTO ACCIDENT BURIED AT WAUKON, IOWA

WAUKON, Iowa, Oct. 1.—The remains of Miss Mary Miller arrived here Tuesday from Nogales, Arizona, where she was killed in an auto accident last Wednesday. Miss Miller was a former well-known Waukon girl, having been born and reared in this vicinity, where her parents, Mr. and Mrs. John Miller, Sr., now reside. Her sister, Mrs. Walter Hall, also resides here and she also leaves a twin sister, Caroline, and two brothers, John and Bennie, all of North Dakota. The funeral was held Thursday from St. Patrick's church in this city, followed by interment in Mount Olivet cemetery.

The ruffled grouse is the only grouse with bare legs.

The Screen

AT THE THEATER TODAY

Rivoli—Charles Ray in "45 Minutes From Broadway."

Majestic—Constance Talmadge in "The Love Expert."

Bijou—Alice Joyce in "The Vengeance of Durand."

Casino—Mary MacLaren in "The Unpainted Woman."

Strand—"The Pinch Hitter," all star cast.

Rialto—Pauline Frederick in "The Paliser Case."

RIVOLI

No more fitting screen star could have been selected to follow George M. Cohan in the latter's tremendous success, "45 Minutes from Broadway" than Charles Ray. And the latter in this splendid new First National release, wears the mantle of Cohan, in the role of Kid Burns, that proves him to be one of the most capable actors the screen has yet produced. The role of Kid Burns, the ex-prize fighter from New York city, who goes to New Rochelle to help a friend is one of the best that Mr. Ray has ever played, and will stand out as one of the bright spots of his career. "45 Minutes from Broadway" is worth going twice to see.

Johnny Hines in "Torchy," the first of the Sewell Ford's office boy stories to be made into pictures, kept the audience in continual good humor. It is one of those pleasing comedies devoid of slapstick. The Bray Scenic and the Literary Digest are very entertaining. Walter Goetzinger playing "The Crocodile" for an overture, with the different colored lights and electrical effects, received a great ovation. This coloratura music is something new to the theatre goers of La Crosse and it is well received.

MAJESTIC

The job of marrying off two sisters and an elderly aunt so that the brother of the girls may be free to wed the woman he has been engaged to for six years is some job; but it was undertaken by Babs Hardcastle, played by Constance Talmadge in "The Love Expert" that opened at the Majestic last night.

Babs was successful in finding mates for the two sisters and compromising her father into marrying the elderly aunt, but she received a temporary setback in the case of the brother, Jim Winthrop, when his fiancee suddenly was wedded to the college professor. But such setbacks as that are easily overcome by the "love expert."

It is a typical Talmadge picture, with Connie, as usual, adding bright bits of comedy that we all love so well. Paramount Magazine and Fox news complete the bill. Beyerstedt's Incomparable Orchestra are offering some unusually entrancing numbers.

BIJOU

Alice Joyce returns to La Crosse today in her latest picture "The Vengeance of Durand," at the Bijou. The story is based on the jealousy of one man to another, over a woman. Rex Beach wrote the story and the supporting cast includes Percy Marmont and Gustave Seffertitz. The picture is full of action, with a few thrills thrown in for good measure. It also has its humorous spots. All in all it is one of the best pictures that Miss Joyce has made this year.

CASINO

Mary MacLaren in "The Unpainted Woman", will be the attraction at the Casino today and tomorrow. A romance that proves that environment plays the big part in life drama. A story of a gay butterfly in New York's Bohemia who learns she has a heart when she meets the right man; of a love that is stronger than reason and of the mental upheaval which follows the clash of opposite temperaments. Episode 13, "Hidden Dangers," and "She Loved a Nut", comedy completes the bill.

RIALTO

Pauline Frederick in "The Paliser Case," moves to the Rialto today.

STRAND

"The Pinch Hitter" with an all star cast will be at the Strand tonight. This is an unusually good baseball story with a number of the old film favorites playing the leading roles.

[illegible] the best mystery dr[illegible] year. The mystery surrounds the murder of Monte Paliser and when the people confess to the crime complications arise. It is however cleared up at the police court and ends to the satisfaction of all.

RECOMMEND PHYSICAL EXAMINATION FOR LABOR

MILWAUKEE, Wis., Oct. 1—Rigid physical examination of workmen in industrial plants, conducted along the lines of army and navy examinations, were advocated by A. A. Bureau, Safety engineer of Morris & Co., Chicago, before the National Safety Council congress today.

"The physical condition of employes is an important factor in the reduction of accidents and in the cost of production," he said.

The Love Doctor Is Here

CONSTANCE TALMADGE

—IN—

"The Love Expert"

Beyerstedt's Orchestra

Now Showing

MAJESTIC

LA CROSSE THEATRE

Vaudeville Sunday

The Florenis

Denton & Lee

Knorr Rella and Co.

TOM BRANTFORD

Gordon Bros. and Kangaroo

Reserve Seats Now

No Tickets Held After 6:30 Sunday Night.

His Best Picture

That's what the people say that have seen

CHARLES RAY

In His Latest First National Production

"45 MINUTES FROM BROADWAY"

NOW SHOWING

RIVOLI Theatre

Resneck-Berger Co.

Formerly Pierce Stores Co.

329 Pearl St.

Just a few steps from Main Street
Steps that save you money

Offering Dress Values that Will Prove the Sensation of La Crosse

Our buyer having just returned from the east was able to secure at big price concessions a wonderful lot of dresses which were made to sell at $27 to $39. We have grouped these dresses in two lots at prices which will sell them quickly.

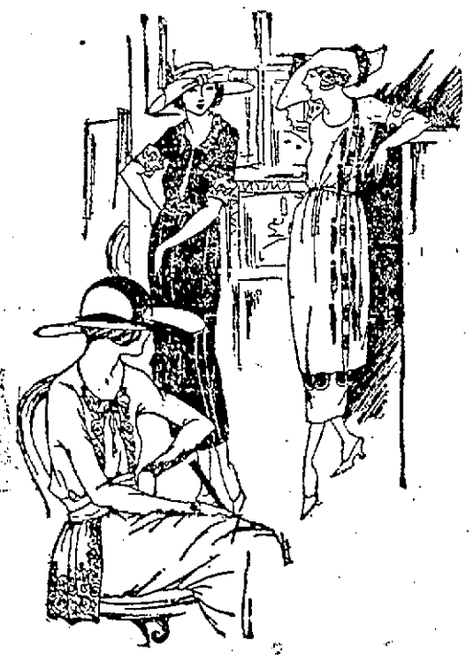

Models for Women and Misses.

$21.00

Colors — Navy, [illegible]

Sizes from 16 to 44

$24.50

Materials — Tricotines, serge, charmeuse, satin georgette, wool jersey and tricolette.

SUITS

Made of all wool materials, high class tailoring [illegible] good all silk linings. [illegible]re is not a suit in the [illegible]se but what affords [illegible] an actual saving of [illegible] to $15. Comparison invited. We are showing an exceptional line of suits for stout women.

SKIRTS

Plain models, also knife pleated in navy blue serge and beautiful plaids. You will appreciate the savings afforded by our prices of from

$5.90 to $14.90

COATS

In wool and plush made up in stylish models that you can't help admiring, and when you find how reasonably they are priced, your pleasure will be doubled. We will save you from $10 to $25 on your coat this fall.

NO CHARGE FOR ALTERATIONS—CHEERFUL SERVICE WHETHER YOU BUY OR NOT.

PERSONAL DIRECTION A·J·COOPER

Cooper Amusement Co.

CHAIN OF THEATRES

OFFERING THE MOST FOR THE LEAST MONEY

Casino Strand Rialto Bijou

CONTINUOUS 11 AM to 11 PM — 2 to 5 — 7 to 11 P.M.

NOW SHOWING	NOW SHOWING	NOW SHOWING	NOW SHOWING
Mary MacLaren —IN— "The Unpainted Woman"	"The Pinch Hitter" —WITH— All Star Cast	Pauline Frederick —IN— "The Paliser Case"	ALICE JOYCE —IN— "The Vengeance of Durand"
Episode 13 "Hidden Dangers"	'One Cylinder Love' Comedy	"She Loved a Nut" Comedy	"Watch Your Step-Mother" Comedy
COMING "Adorable Salvage"	TOMORROW "Palister Case"	TOMORROW "Pen Vultures"	COMING "Strange Boarder"

FROST REPORTED U. S. BUREAU OVER AN EXTENSIVE AREA

Below Freezing Temperature Reported as Far South as Alabama

WASHINGTON, Oct. 1—Heavy to killing frosts were reported by the weather bureau today in Upper Michigan, the Upper Mississippi and Middle and Lower Missouri valleys and light frosts as far south as Arkansas, North Mississippi and North Alabama.

The bureau announced the lowest temperatures for October 1 were registered at various southern cities, 52 degrees being registered at Tampa.

The bureau's forecast was for lower temperatures from Michigan and Ohio eastward to the Middle and North Atlantic coasts and for frost in Michigan, Ohio, Western Pennsylvania, West Virginia, North and Central Indiana.

"The temperature will rise Saturday," said the forecast, "as far east as the Appalachian mountains and the South Atlantic states."

The southern storm which brought the cold spell has moved northeastward to the St. Lawrence valley, the bureau announced, and generally fair weather prevails.

Shifting gales marked the northward movement of the storm, the wind at New York last night attaining a maximum velocity of 72 miles an hour.

There were reports of steamers going aground or floundering along the Atlantic coast, but no loss of life was reported.

CENSUS RETURNS SHOW LOSS FOR ALLAMAKEE COUNTY

Decrease of Forty-three People Shown in the Rural Districts

WAUKON, Iowa, Oct. 1—Special:—The census returns for Allamakee county have been announced. They show a decrease in the county's population of 43 persons, while the population of the city of Waukon has increased by 331 since the 1910 federal census. The county population is 17,285, and Waukon's 2359. The decrease is almost entirely in the rural population, as all towns in the county except Lansing show increases. Lansing has fallen off 95, Postville has gained 87, New Albin 95, Harpers Ferry 31. The figures for the various towns and townships are as follows:

Center township—677.
Fairview township—311.
Franklin township—805.
French Creek township—390.
Hanover township—435.
Iowa township including New Albin—1046.
Jefferson township—764.
Lafayette township—757.
Lansing township including Lansing city—2127.
Linton township—587.
Ludlow township—787.
Makee township including Waukon—3159.
Paint Creek township including Waterville—930.
Post township including Postville—1632.
Taylor township including Harpers Ferry—807.
Union City township—768.
Union Prairie township—727.
Waterloo township—746.

Incorporated Places

Harpers Ferry—328.
Lansing—1447.
New Albin—482.
Postville—1039.
Waterville—183.
Waukon—2359.

ANTIGO MERCHANT IDENTIFIES COATS TAKEN BY ROBBERS

OSHKOSH, Wis., Oct. 1.—Two near-seal coats for women found in one of the trunks of the Exchange bank robbery suspects were identified this forenoon as having been among the garments stolen in a burglary of A. Goldberg's department store at Antigo, the night of September fifth. Identification was made by Mr. Goldberg and Miss Martha Shadek, the latter being in charge of the ready-to-wear department of the Goldberg store. One of the coats is valued at $345 and the other at $249. A third coat, found in another trunk of the suspect was thought by Mr. Goldberg to also have been taken from his store but Miss Shadek was not certain as to that. Miss Lucy Sebweers, head of the garment department of the Upham & Russell company's store at Shawano arrived here this afternoon and will see if any of the garments in possession of the suspects can be identified as having been stolen from that company's store, which was burglarized July 11 when goods of the approximate value of $3,000 were taken.

Good Idea

Jones was at the theater and behind him sat a lady with a child in her lap which was crying unceasingly.

Unable to stand it any longer, Jones turned smilingly to the lady and asked:

"Has that infant of yours been christened yet, ma'am?"

"No, sir," replied the lady.

"If I were you I would call it 'Good Idea'," said Jones.

"And why 'Good Idea'?" said the lady indignantly.

"Because," said Jones, "it should be carried out."—Watch on the Rhine.

Handy.

"I say, Jack, what are those waterproof gloves for?"

"Why, so that you can wash your hands without gettin' them wet."—Boys' Life.

Society

MISS ELSIE FITZKE BECOMES BRIDE OF OF MR. RAY HOWLAND

AT THE GERMAN Lutheran church Wednesday evening at seven o'clock Miss Elsie Fitzke, daughter of Mr. and Mrs. Carl Fitzke, became the bride of Mr. Ray Howland, son of Mrs. Caroline Howland, 918 Johnson street. The bride was attended by her sister, Mrs. M. Slater, of Minneapolis, as matron of honor. The Misses Helen Howland, sister of the bridegroom, and Pearl Jones were the bridesmaids. Little Miss Marion Klick was the flower girl and Miss Margaret Linder was the ring bearer. The double ring service was used, Rev. Julius T. Gamm, pastor of the church, officiating.

Following the ceremony at the church, a wedding dinner was served at the home of the bride's mother to fifty relatives and friends. The bride was charming in a gown of white georgette crepe over silver cloth entraine. Her veil of tulle was held by a band of pearls and she carried a shower bouquet of brides roses and ferns, tied with tulle. Mrs. Slater wore a gown of apple green taffeta embroidered in silver, and her bouquet was pink roses tied with pink tulle. Miss Howland's frock was of pink satin trimmed in silver. She wore a pink georgette hat and carried pink asters tied with tulle. Miss Jones wore turquoise blue with a hat of georgette, and carried white asters and ophelia roses tied with tulle. Miss Margaret Linder wore a yellow frock with an orange organdy overskirt and a corsage of Ophelia roses. She carried a yellow satin pillow upon which rested the rings. Little Marion Klick wore white organdy with a pink sash and carried a basket of pink rose buds.

Mr. and Mrs. Howland will reside at Watertown, Wis., where the bridegroom is employed.

* * * *

THE LA CROSSE Woman's club met at the home of Mrs. Ray B. Harris, 1413 Charles street, Wednesday afternoon. The subject for the consideration of the members was "Civics" and Mrs. Chester Soules was the leader of the day. Mr. Louis Robinson, alderman from the ninth ward, spoke on local civic problems. A spirited discussion followed, showing the women to be keenly interested in these problems. Mrs. Albert J. Eberhart, the president of the club, offered her resignation as an officer owing to the fact that she will be out of the city much of the time during the year. Mrs. Charles A. McCann succeeded Mrs. Eberhart and Mrs. Martha Matthews was appointed vice president.

Mrs. George W. Lueck reported on the biennial convention of Federated Woman's clubs, which was held at Des Moines. Mrs. Robert B. Lowry, who has recently returned from a visit in California, brought an invitation from the California Badger club to all club women who visit that state to make themselves known to the club, and also an invitation to those going to California to reside, to become members of the Badger club. The next lesson of the club will deal with the subject of thrift.

* * * *

THE FULL CHOIR of Christ Episcopal will resume its regular work next Thursday at half past seven after the summer vacation. A full attendance is requested that the members may extend a welcome to the new members of the choir.

* * * *

THE MARRIAGE is announced of Miss Rose Formanek and Mr. Albert Klawitter, which took place at Chicago, Monday, September 13. Mr. and Mrs. Kalwitter will make their home in this city.

* * * *

LAST EVENING at the First Methodist church the Woman's Foreign Missionary society of the church entertained at a delightful dinner party in compliment to four couples recently married. The honor guests were Mr. and Mrs. Andrew C. Baugsberg, Mr. and Mrs. George Phillips, Mr. and Mrs. Hugh Marshall and Mr. and Mrs. Harry Marshall. The serving table was laid in the form of a cross and at the intersection of the arms a huge bowl of bitter sweet was placed. Each place was marked by a rose bud. Places were laid for thirty-two.

* * * *

MISS AGNES Bartoviak, who is soon to be a bride, was pleasantly surprised by a party of friends last evening at her home, 521 Kane street. The bride-elect was presented with a shower of handsome linen articles. Dainty refreshments were served. The guests were the Misses Minnie Dasse, Mildred Leuth, Anna Fancher, Marie Beyers, Frieda Fuchs, Margie Kleinhaus, Ruth Lemke, Grace Guenther, Murrilla Crauke, Anna McCrevy, Mabel Schitzach, Winona and Evelyn Knutson, Verna Baefner, Anna and Martha Patschnal, Mrs. L. Martelle and Mrs. M. Lind.

* * * *

MRS. EDWARD Cronon was most happily surprised last evening at her home, 1013 State street, by a party of twenty-five guests. The occasion was the birthday of the impromptu hostess which had in some way become known. The party was planned and so delightfully executed as to be a complete surprise to Mrs. Cronon, who is so popular among her many friends, and who is always so intent on doing nice things for others, that they were desirous to do something for her pleasure. The evening was pleasantly passed, the guests serving dainty refreshments, and a purse of money was left as a token of the day.

* * * *

MR. MEYER REIMAN, 325 North Ninth street, announces the engagement of his daughter, Rose, to Mr. Samuel Caplon, of Escanaba, Mich.

COMING EVENTS

(These dates are taken, before deciding upon dates confer with Chamber of Commerce. Phone 36, and avoid conflict.)

Oct. 4—Great Lakes String Quartet—La Crosse Theater—Auspices American Legion.
Oct. 5—Ladies' Aid Society, St. Mary's Church—Dinner in school hall from 5 to 7.
Oct. 5—Y. W. C. A.—Twentieth Century club.
Oct. 6—Home of Mrs. W. A. Tripp—Campbell Library club.
Oct. 7—Evening—First Presbyterian church parlors. Church family social.
Oct. 7—Catholic Women's League Opening meeting—Chamber of Commerce Building—6:30 p. m.
Oct. 8—Men's club, Congregational Church, Monthly Dinner Meeting, Church Parlors at 6:00 p. m.
Oct. 8—High School Auditorium—Matinee and evening—Swiss Bell Ringers.
Oct. 22-23—Western Wisconsin Teachers' association convention at Normal school.
Oct. 31—Rescue Mission Sunday in churches.
Nov. 1—8:15 p. m. Normal Lecture Course—Myrna Sharlow, Soprano.
Nov. 19—Normal Lecture Course—Professor Dennis—Reader.
Nov. 23—Normal School—Afternoon and evening—Hortense Nielsen, world's master impersonator gives Drinkwater's Abraham Lincoln—Auspices Men's club, Congregational church.
Nov. 29—Music Study Club, Cecil Burleigh, Edna Gunnar Peterson, La Crosse Theater.
Dec. 13—Normal Lecture Course—Concert Trio.
Jan. 31—Music Study Club, Allen Mc Quhae, Tenor, La Crosse Theater.
Feb. 15—Normal Lecture Course—Mr. Frederick Landis.
Feb. 25—Normal Lecture Course—Lec.

APPLES ARE OFFERED BY DOOR COUNTY GROWERS THIS FALL

Consumers in La Crosse are given an opportunity to buy direct from the growers in Door county, according to a communication received by the Chamber of Commerce. The letter follows:

"Sturgeon Bay, Wis.,
"September 28, 1920.

"Chamber of Commerce,
"La Crosse, Wis.

"Door county has an exceptionally large and fine crop of apples this year. We have approximately 1,000 acres of apples and the trees are carrying as high as five and eight bushels of excellent fruit. There are so many small individual growers that it is difficult to market the fruit, and we are therefore, asking the co-operation of all commercial organizations to help get this fruit on the market. It will mean apples at a reasonable price for you, and avert a loss of thousands of dollars to the fruit growers of this county.

"Will you please bring this notice to the attention of all people in your community who are interested in fruit? The varieties ready for shipment are the Snow, Northwestern Greening, McMahon and MacIntosh. The price for Grade A selected apples is $5.25 to $5.60 per barrel. They can also be shipped in bushel baskets and arrangement can be made for car-lot shipments.

"For immediate and reliable action all inquiries should be directed to this office. We shall turn the correspondence over to responsible growers so that your parties will know they are getting a square deal.

"We shall appreciate anything you can do for us, and shall be glad to reciprocate at any time.

"(Signed)
"STURGEON BAY CHAMBER OF COMMERCE.
"Roy J. Schuknecht, Secretary."

Was Too Assuming

He—Now that we are married, dear, I feel qualified to tell you that you have a few little defects.

She—Don't let them worry you, Clarence. It was those defects that kept me from getting a better man than you are!—Town Topics.

Daley Light DOES IT BETTER DOES MORE

97 WIS. ST. MILWAUKEE PATENTS BRANCH OFFICE WASHINGTON D.C. YOUNG AND YOUNG

FRED H. HARTWELL LAWYER
319-325 STATE BANK BUILDING
La Crosse, Wis.

CITY NEWS

Yeoman—Dance Sat., Tues.

A yearly life insurance premium of sixty dollars costs about $15.90 by the quarter year. Five dollars a month in Fourth Building Association amounts to about $62.62 a year. This looks like a yearly profit of $6.22 from the association by paying in five dollars a month and drawing out sixty dollars a year.

Apples cheaper, sale Saturday and Sunday, Hartis Fruit Farm, La Crescent.

Mr. and Mrs. George Herman have returned from a month's trip to California, Omaha and other western points.

Wanted, 50 girls, Montague Co.

Lady Maccabees, regular meeting tonight.

Burrows Fall opening. Sample suits, coats, wraps, skirts, and blouses on sale all this week at 1-4 off.

Join the Evening classes at Keefe Business College and learn while you earn. Call, phone or write for full information.

Miss Elsie Burkhardt, county nurse, returned today from Madison where she attended a conference of state health officers.

Lady Maccabees, regular meeting tonight.

Ladies' Aprons for 95c at Krause, Clo. Co.

For accessories go to Seaton's Auto Supply Shop, 109 No. 3rd st.

Thill-Manning-Whalen Co. Get prices on plumbing and heating of us before closing deal.

Miss Burkhardt, county nurse, leaves tomorrow for Wausau to attend a convention of state health nurses.

"Sunrise Flour" when ordering.

Ladies' Wool Scarfs, $2.95 to $12.50. Krause Clo. Co.

Free black dirt for the hawling. A. C. Radke, 926 So. 5th.

Burrows Fall opening. Sample suits, coats, wraps, skirts, and blouses on sale all this week at 1-4 off.

Herman Roessler, farmer, is in the city on business. He reports slight frosts in the Mormon Coulee.

Ladies' Slipover Sweaters $3.75 at Krause Clo. Co.

See our complete line of electric fixtures in large display rooms, 2nd floor. The Linker Electric Co. 114 No. 5th St.

Wealthy Apples, Drops and Culls for sale, cheap. John Umberger, La Crescent. 179S-R 3 rings.

Armory Hall, dance Saturday. Mack's orchestra. Also Sunday, Cy Crouse's orchestra.

Bert A. Jolivette, county clerk, bagged seven teal in Rice Lake yesterday.

"Sunrise Flour"—Ask your grocer.

Ladies' Silk Camisoles for 98c Krause Clo. Co.

Gross & Luvold, Plumbing and heating. Repair work promptly attended to. Estimates cheerfully given. 624 So. 3rd St. Telephone. 1872.

Windows Cleaned. Screens taken off. Phone 953-Blue.

Sheriff F. J. Kennedy, Dubuque, Ia., is here on business.

Ladies' High-Dress Shoes, all colors $6.75, Krause Clo. Co.

City Attorney Oscar J. Swennes has returned from a vacation trip spent in northern Wisconsin.

When in Need of Plumbing, call W. F. Schram. Phone 46.

Burrows Fall opening. Sample suits, coats, wraps, skirts, and blouses on sale all this week at 1-4 off.

Remember Tag Day for the School nurses of La Crosse.

Dance Holmen, Saturday Oct. 2, Music by Crouse Ragadours.

The river is rising rapidly as a result of rains north of here and fisherman say their sport is poor.

Ladies' Silk Hose for 98c at Krause Clo. Co.

Rohr Bros. Painters, paperhangers, decorators. Phone 521-C or 1153-M.

The genuine Edison Mazda lamps are sold by The Linker Electric Co. 114 No. 5th St.

Paramount Kodak finishing at The Paramount Photo Shop, 225 Main.

Mr. and Mrs. John Schumaker, 1615 Avon street, have returned to their home by automobile from Fargo, N. D., where they spent the summer.

Ask for Snowflake Flour everyday.

Wanted, 50 girls, Montague Co.

Burrows Fall opening. Sample suits, coats, wraps, skirts, and blouses on sale all this week at 1-4 off.

Electric Wiring. Fixtures and Appliances. Thill-Manning-Whalen Co. 512 State street. Phone 514.

Say it with Metcalf's flowers.

The board of public works has completed the resurfacing of Jackson street and a portion of West avenue south of Jackson street. The improvement is marked on West avenue.

Ladies' Georgette Blouses at $3.75 at Krause Clo. Co.

Saturday Oct. 2nd. Annual Tag Day for Visiting Nurses Patronize the ladies selling Tags.

The Hoover Suction Cleaner. You know none better. Linker Electric Co., 114 No. 5th St.

Miss Helen Rawlinson, 815 South Seventeenth street, has recovered from her recent illness.

Wanted, 50 girls, Montague Co.

Underwood typewriters. Phone 146.

Cars Overhauled, first class work guaranteed. Solberg Tire Co., 539 Main.

Mrs. Frank Quade, of Dubuque, Iowa, is visiting friends and relatives here.

Dentist.—Dr. Hutson, St. Ek. Bldg.

Lady Maccabees, regular meeting tonight.

Miss Myrtle Moe, who is teaching school in Viroqua, is spending a week here at her home.

Osteopathy—Dr. Jorris, Newburg Bg.

The funds from Tag Day help to maintain five visiting Nurses throughout the year.

Mrs. Sherman Bell and son have returned to their home in Tracy, Minn. after two weeks' visit with relatives here.

Phone 179 before 6 p. m. for baggage calls. Gateway City Transfer Co.

Bargain 25,000 ft. of roof and sheathing boards at $45.00 per 1000. We need the room for a new shed. La Crosse Lumber and Supply Co.

A fire at the fair grounds yesterday afternoon destroyed a few yards of fencing and old sheds in the southeast corner of the grounds. Central fire company responded.

A delegation of 20 La Crosse golfers will go to Winona to play an engagement with members of the Country club of that city tomorrow.

CAR COMPANY APPEALS TO PATRONS' GENEROSITY

PHILADELPHIA, Oct. 1—An appeal to the generosity of the public was made today by the Philadelphia Rapid Transit company in an effort to increase its revenue. Signs reading "Will you pay five cents now for each ride?" were placed on the front of each car, while within the cars, signs stating that the "P. R. T. asks everybody to begin now paying five cents, no transfers, no exchanges."

The company, whose application for a discontinuance of free transfers and three-cent exchange tickets, has been held up by the state public service commission, said the signs should not be construed as a refusal to give transfers or sell exchange tickets.

Edinburgh Claims First Skyscraper

Staid Edinburgh is the claimant to the honor of having built the first sky scraper, combatting the impression that the tall building is an American idea. A book published in 1829 describes a ten-story building in that city which was erected in 1696. It had walls which were three feet thick at the base tapering to two feet at the top. Soon after its completion regulations were passed that prohibited the erection of such structures.

DOINGS OF THE DUFFS — TOM SLEEPS WHILE THE SON SHINES — BY ALLMAN

DELANEY ASKS BAN ON LIQUOR PERMITS IN BADGER STATE

MILWAUKEE, Wis., Oct. 1—Thomas A. Delaney, prohibition director, has requested no further permits to wholesale liquor dealers shall be granted in Wisconsin to check illegal sale of whiskey.

About fifty wholesalers have been licensed and about half a dozen applications for licenses were pending at Washington when the n[illegible] was received.

Mr. Delaney already has [illegible] on So[illegible] ing house, formed that one aplication terms. denied and it is expected[illegible]itable for same action will be take[illegible]iness, plen- others. [illegible] if required.

F. A. REI[illegible] THE FASHION [illegible] facing two [illegible]s. This is a [illegible] in center of [illegible]nsions. Can [illegible]ain and on [illegible] all fortune in [illegible]ce. Inquire
431 MAIN ST., LA [illegible]
Exclusive Styles for [illegible]odern house

HOTEL LA CROSSE
A Good Place to Eat

Take Care Of Your Poultry
Now is the time when Roup, Colds and Cholera make their appearance. Sick chickens do not lay. The above diseases are contagious and dangerous and one sick bird might cause your entire flock to be destroyed. Get a bottle of
Hoeschler's Poultry Germizide
and place same in the drinking water and let the fowls doctor themselves. Also get some louse powder, disinfectant and better band those grown up pullets while you still can tell them from the old hens. Get your poultry supplies
At HOESCHLER'S

OYSTERS, 40c qt.
Nice PEACHES
Sale Now On.
JOHN C. BURNS
FRUIT HOUSE

(The Popular Price Store)
TABBERT'S
CORNER TENTH and ADAMS STS.
SATURDAY SPECIALS
Ladies' black wool hose with ribbed top, 75c value, Saturday at ---------- 59c
Ladies' black sateen Petticoats with pretty ruffles of striped cotton serge, an exceptional bargain, Saturday at ---------- 98c
(Limit Two.)

Ladies Dress 9112 35 cents
THIS is but one of the many pleasant ideas for the Winter frock you will find in the Pictorial Review Fashion Book for Winter and the November Pictorial Review Patterns NOW ON SALE
Children's Tams
Some beautiful new styles and every one is a band-made number. Made in about 35 different combinations. While they last only $1.98
Also a nice line of Infants' Hoods.
A Dress Goods Bargain
A 54 inch navy blue wool serge, Saturday at yard $1.59
(Limit 5 yards.)

We Have A Special Process For Laundering Blankets and Quilts
They are carefully washed in pure, soft water, with a special non-shrinking soap, and thoroughly dried in our large dry rooms.
You really cannot afford to undertake the labor and bother of doing work of this kind at home.
Telephone—Our Auto Will Call.
La Crosse Steam Laundry Co.
Launderers Cleaners Dyers

WOULD MAKE HEALTH AGENTS RESPONSIBLE TO STATE BUREAU

...Give Appointive Power ...e Bureau Approved by Many

DR. HARPER PRESENTS PLAN FOR STATE HEALTH PROGRAM

Plan will Put Wisconsin in Forefront in Health Protection

MADISON, Wis., Oct. 1.—Mindful of unsatisfactory quality of the work performed by many local health officers who are a "law unto themselves," the biennial conference of health officers of the state voiced an opinion yesterday afternoon that legislation giving the state health department the appointive power of all local health officers may be a proper step to take. "It was realized that the bugbear of centralization of political power might prove a stumbling block, but that some way of injecting responsibility into delinquent officers was radically needed.

The suggestion first came from Dr. J. H. Wallis, Barron, and was seconded by Major Gentz Perry, U. S. Army, and others.

Dr. C. A. Harper, state health officer, to learn sentiment on the question called for an expression, and a large number responded favorably. Probability of such a bill is considered problematical. L. W. Hutchcroft, assistant state health officer, presiding, reminded the gathering of the threat of legislators to kill the county nurse bill if the appointive power were lodged in the state department. Dr. Wallis recalled, however, that game wardens are effective because they are responsible to an appointive power at the seat of state government, rather than in the home communities.

Harper Presents Health Plan

Dr. C. A. Harper, state health officer, presented to the Wisconsin health officers features of a program for an enlarged health administration which when finally accomplished, he said, will put Wisconsin at the forefront in successful health protection. ... the first thing is exten... e district health unit plan ... for a dozen where now ... only five districts; to en... ization of the law allowing joint employment of a health officer by two or more units; and establishing a bureau of public health nursing distinct from that of a child welfare. The laboratory chain may some day be extended.

The present tax law on physicians' prescriptions permitting illicit doling of liquors was scored by F. R. Bloodgood, assistant prohibition enforcement officer, who called on physicians to aid in amending the law to make it more difficult for liquors to be dispensed to any who have the price. Grave abuse of the privilege was charged against many physicians in the state.

Wisconsin will in two years begin to treat her crippled and diseased children of the needy type in a state general hospital, which will be started in Madison this fall, according to Dr. Charles R. Bardeen dean of the medical school. Ultimately wards for venereal cases will be provided there also.

Tells of Laboratory Work

Dr. W. D. Stovall, director of the state laboratory of hygiene, told the health officers how the laboratory can be of assistance to physicians and health officers. Mistakes sometimes are made, he said, and as often corrected where possible by the laboratory, but he proved that improper packing, shipping and filing of data concerning specimens on the part of the physician is the leading cause for whatever mistakes are made. The laboratory in Madison made 24,000 examinations last year. The branch and five cooperative laboratories in other cities made several thousand more.

Discussing the subject, Dr. E. N. McCormack, Whitehall, expressed the opinion that one month of a young medical man's hospital interneship spent instead in a laboratory would make his experience and equipment for practice much more complete. He commended the centralization of the workings of the laboratory in Madison, saying here had been developed one of the largest and best laboratories in the country.

Dr. Wallis said he had personally investigated claims of medical men in his territory as to errors in the laboratory's findings, and invariably had discovered the fault lay with the practitioners themselves who had not followed the instructions carefully.

"Physicians should use the laboratory only for the purpose of corroborating their own clinical findings," said Dr. Wallis. "They should not depend upon the laboratory to make their diagnosis for them. The Wisconsin laboratory I believe to be one of the most efficient, painstaking organizations of its kind anywhere, and its personnel of an exceptionally high grade as to character training. No students are employed."

Infection Through Mouth

The mouth is the greatest avenue of infection, a paper by Dr. V. A. Gudex, deputy state health officer of Eau Claire, asserted. Discussing oral hygiene he enumerated the following contagions found in mouth and nose secretions; Diptheria, chickenpox, German measles, cerebro-spinal meningitis, glanders (sometimes), measles, mumps, poliomyelitis, rabies, lobar pneumonia, smallpox, scarlet fever, tuberculosis, pertussis in whooping cough.

"Mouths are often infected through social habits," said Dr. Gudex. "Many mothers taste the first morsel of food for the baby to ascertain the right taste and temperature. And they are poor guessers at that. How often we hear the answer, 'There's no poison in my mouth.' Look out for pencils, pipes and drinking cups. They are dangerous. Spitters are a public nuisance. Flies and dust carry sputum infection to many mouths through more than one avenue. Most tooth powders and pastes are worse than useless. Defective teeth and unclean mouths are the leading cause of malnutrition."

"It is all a matter of a pure laziness," said Dr. J. H. Wallis, referring to common failure to brush or care for teeth. "School children invariably take better care of their teeth than do adults."

The conference adjourned after a three days' session. About 200 were officially registered.

Almost 6,000,000 people are employed in the Chinese silk industry.

ENGINEER DIES IN EFFORT T OPREVENT RAILWAY ACCIDENT

BUTTE, Mont., Oct. 1—A. E. Mutz, engineer, one of the six men killed at Piedmont, east of here, Wednesday night when forty cars of a Chicago, Milwaukee and St. Paul freight train plunged down a grade into a gravel train, died at a result of efforts to avert the accident.

Mutz was at the station at Piedmont when he saw the runaway cars plunging down the grade. He jumped into the cab of a motor standing nearby and started the gravel train into a siding but before it was clear the forward car of the approaching runaways crashed into the gravel train and a flying insulator struck the engineer and killed him.

GENERAL PERSHING TO BE GIVEN HIGH HONOR BY FRENCH

WASHINGTON, Oct. 1—General Fayolle of the French army, today was to confer upon General Pershing the Medaille Militaire, the highest decoration of the French government.

The ceremony was to take place at Fort Myer, Va., and arrangements had been made for full military honors with a parade of the troops.

Athens is believed to have had a population of 500,000 at one time.

The Korean government has subsidized the mother-of-pearl industry.

Wingold PATENT The Flour Behind the Housewife that Bakes Better Bread.

MORNING STAR MILLS—A. Grams & Sons, La Crosse.

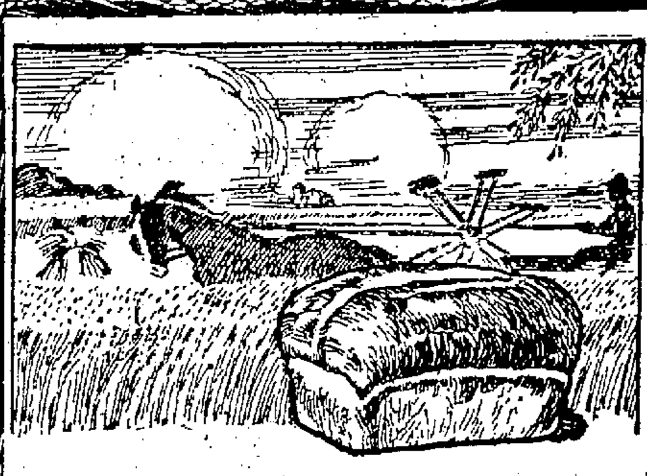

VICTORIA Fancy Patent FLOUR

The "Queen of Flours"

Milled from No. 1 Hard Wheat. Makes BEAUTIFUL Bread. Try one sack. Order from Dealers named below.

Or send us the name of your Dealer and we will supply you thru him.

GRAND RAPIDS MILLING COMPANY
GRAND RAPIDS - WISCONSIN

For Sale By
Jos. A. Koller, Beatle Bros., Wenzel Bros., W. C. Streitz, Ginsky Bros., L. A. Keizer, J. B. Mulder, Peter A. Muehr, A. J. Bruha, Wm. Jande, J. E. Graff, Guggenbuehl & Sonkop, John Mulder, Peterson Bros., B. W. Mulder

FOOD FACTS THE BEST FOODS BELONG ON THE WORKER'S TABLE! MARKET BASKET

PAY CASH! PAY LESS!

WE'VE shown Mr. Worker and his wife that they pay us less money by paying us cash and carrying their purchases home. The idea is taking like wild-fire.

SATURDAY SPECIALS

Black Walnuts (new stock) 3 lbs. for	25c
Barrington Hall Coffee lb.	50c
Campbell's Beans 2 cans for	25c
Macronets or Spaghetti 2 pkgs. for	15c
Swift's Arrow Borax Soap 6 bars for	25c
Mrs. Stewart's Bluing per bottle	12½c

NUSTAD'S COFFEE—ALWAYS FRESH

CARRY IT HOME! WEST AVENUE GROCERY CASH & CARRY 935 WEST AVENUE SOUTH

An EV-RE-DAY Recipe

CORN FRITTERS

One can corn, 2 eggs, beaten light, large tablespoon Ev-Re-Day Margarine, melted. Flour to make thick enough to drop like pancakes; a little salt and pepper and a teaspoon baking powder. Fry, ½ Ev-Re-Day Margarine and lard.

Distributed by INTERSTATE PACKING CO., Winona.

Order From Your Grocer To-Day

...N. S. Coffee ...ch Special

... 3 lbs. for	$1.25
... 3 lbs. for	$1.40
...ork and Beans 2 for	25c
Van Camp's Tomato Soup 2 for	25c
No. ... Tall Asparagus, ...c 2 for	35c
... Cap Pilchards, ...c at 2 for	40c
Red Kidney Beans, 18c at 2 for	35c
Domestic Goat Cheese, per lb.	50c
Swiss Cheese, per lb.	70c
... Brand Primost, per lb.	30c

Brick and cream cheese, and a full line of groceries.

...EPRUD & ...MONSON 310 Pearl.

ENGAAS' Cash Grocery

Phone No. 357
Cor. 12th and Adams Sts.
A STORE FOR EVERYBODY

We sell Reliable Merchandise at Reasonable Prices

Hickory Nuts—new 1920 crop, lb. 7c, 3 lbs.	20c
Sweet Potatoes, fancy Virginias, 3 lbs.	20c
Bulk Oatmeal, new, fresh ground, 3 lbs.	20c
Carrots, fancy per peck	40c
Caramel Malt Coffee, pound	15c
Vinegar, white for pickling, per gal.	25c
Piepumpkin, special 8c, 2 for	15c
Hubbard Squashes, large 15c, 2 for	25c
Toilet Paper, large rolls, 5 rolls for	23c
Van Camp's Milk, baby size, 2 cans	15c
Lav-O-Household Cleanser, large can	5c
Coffee, fine old crop Santos, pound	38c

FREE DELIVERY.

SUGAR, 15¾c BY THE SACK

Saturday only while our supply lasts.

COTTAGE CHEESE

Nucoa and Good Luck Oleomargarine

Dairy Butter in Jars and Rolls

NAVY BEANS, 10c lb.

Calumet Baking Powder, 10c lb.

COFFEE—5c pound lower on all our brands.

SMALE'S DAIRY STORE Phone 392

HOME OF LOW PRICES

SATURDAY BARGAINS

Soup Meat, per lb.— 11c	Spare Ribs, per lb.— 20c
Beef Roast, per lb.— 15c	Compound Lard, lb. 20c
Mutton Stew, per lb.— 8c	Pork Shanks, per lb.— 18c
Mutton Shoulder, lb.— 15c	Sausage Meat, lb.— 18c
Mutton Leg, per lb.— 20c	Hamburger, per lb.— 18c

BUEHLER BROS. 308 MAIN ST.

JEHLEN'S

Special Prices For Saturday

Pure Lard, per lb.	25c	Bacon Squares, per lb.	22c
Fat Salted Pork, per lb.	18c	Fat Bacon, per lb.	35c
Picnic Hams, per lb.	24c	Brisket Bacon, per lb.	24c
Fresh Pork Picnics, per lb.	24c	Fresh Pork Shanks, per lb.	20c
Pork Shoulder Roast, per lb.	27c	Pork Loin Roast, lb.	35 to 45c
Spare Ribs, fresh, per lb.	20c	Pork Chops,	37 to 45c
Beef Pot Roast, per lb. 15c and	18c	Mutton Legs, per lb.	22c
Beef Stew, per lb.	12½c	Mutton Chops, per lb.	22c
Soup Meat, per lb.	11c	Mutton Shoulder, per lb.	17c
Beef Liver, per lb.	10c	Mutton Stew, per lb.	11c
Beef Tongues, per lb.	35c	Veal Tongues, per lb.	35c
Spring Chickens, per lb.	38c	Spring Ducks, per lb.	35c
Fat Hens, per lb.	32c	Calf Liver, per lb.	33c
Veal Stew, per lb.	18c	Veal Shoulder Roast, per lb.	25c
Veal Breast, per lb.	20c	Veal Loin or Leg Roast, per lb.	30 to 35c

Glad Tu Meat Chu

121 South Third Street JEHLEN'S.

JEHLEN'S Sausage Factory and Meat Market

Bargains Every Day

Watch this space for snaps.

Glad Tu Meat Chu
121 So. 3rd St.

Saturday Specials

Tomato Soup, 3 for	25c
Pork and Beans Pocono, 3 for	25c
Sardines in pure olive oil, for	16c
Beans Chilean, per lb.	7½c
Borden's Condensed Milk for	29c
Corn Flakes, Kellog's, ... for	25c
Crisco, per lb.	29c

Grand Union Tea Co. 126 So. Fifth Street.

Saturday Specials

Lard Compound Best grade, lb.	21c
Butter—Fresh Creamery, lb.	59c
Soap—Palm Olive Toilet Soap, 3 bars	25c
Sweet Potatoes—Fancy Virginiaa, lb.	06c
Prunes—Santa Clara Prunes, med. size, lb.	18c
Soap—Lenox laundry Soap, bar 4c, 10 bars	39c
Cocoanut—Fresh fancy shredded Cocoanut in bulk, lb.	39c
Honey—Strained white honey, lb.	28c
Navy Beans—Fancy new crop, hand picked, lb.	09c

ALL DELIVERIES FREE.

***The* Economy Grocery**
J. B. MULDER.
900 So. 5th St. Phone 487.

The Goods You Want

Tomatoes—Large can	16c
Excra Fancy Sweet Corn	21c
Peas—Sifted Early June	23c
San Marto Coffee, per lb.	43c
Large Can Crisco, 6 lb. can	$2.00
Jello—Rasp., Straw., Current, each	18c
Cranberries, per lb.	12c
3 lbs for	35c
Two-Minute Oat Food, each	13c
Olivolo Toilet Soap 3 for	25c
Scouring Soap, each	5c
Dairy Maid Korn Kernels 2 cans for	25c

ALL DELIVERIES FREE.

Schaffer & Johnson
Cor. 8th and Division Sts.
Phone 281.

POTATOES POTATOES

One Carload Bulk Potatoes Choice White Cooking

Buy your Winter's Supply at these prices

$1.00 per bushel, at car

Come early and bring your sacks.
PLACE YOUR ORDER

CENTRAL GROCERY
"Home of Quality Goods"
SCHROEDER & NISSALKE, Props.,
812 Market, Phone 963. La Crosse, Wis.

WANT ADS

Classified WANT AD. RATES

Under any classification 1½ cents per word for each insertion. No single insertion for less than twenty-five cents.

A MONTHLY RATE of $1.50 per line per month is made on standing ads. Nothing less than three lines accepted under this rate.

TELEPHONE YOUR AD TO THE TRIBUNE office any time before noon and it will be inserted the same day. Phone 323.

LA CROSSE INDUSTRIES TRADES UNION LABEL COUNCIL ORGANIZED

WANTED—MALE HELP

WANTED—Steady reliable man for work around garage cleaning cars, etc. Inquire Cameron Motor Car Co., 127-129 So. 5th. 10 1 1

WANTED—Men at Viroqua, Wis., for construction work, long job, good pay. From La Crosse on the La Crosse and Southeastern. J. J. Connolly, Contractor, Viroqua. 9 10 1 mo.

WANTED
BOY OVER 17
for all day work, at
TRIBUNE AND
LEADER-PRESS.

WANTED—Energetic, responsible man to rent first class small dairy farm. No tobacco. W. E. Bush, Sparta, Wis. R. D. 4. 9 29 10 1

WANTED—Man to help in stove department. Adam Kroner Company, 319-321 Pearl St. 9 30 10 1

WANTED—Man for general work; also man in repair department. Tillman Bros. 10 1 2

MEN WANTED to shovel coal. 45c per hour. Eberhart Coal Co., 505 Wall. 9 29 10 1

WANTED—Young man in shoe store. Newark Shoe Stores Co., 423 Main St. 9 30 10 1

WANTED—Men to make hay. H. S. Burroughs. Phone 1070-M. 7 4 tf

WANTED—Men to work on sewer. Taill-Manning-Whalen Co. 9 28 10 3

WANTED—Boy stenographer. Apply Arenz Shoe Store. 9 23 tf

WANTED—Taxi driver. La Crosse Transfer line. 10 1 2

BOYS TO WORK in shop. Erickson Baking Co. 9 28 10 2

WANTED—Yard man. American House. 9 29 10 2

YOUNG MAN wanted. New Dairy Lunch. 9 1 tf

WANTED—FEMALE HELP

GOOD GIRL for general housework. Good wages. Mrs. J. W. Boyer, 1427 Mississippi. Phone 1159-M. 9 29 10 3

OFFICE GIRL—Must speak German and have some experience on typewriter. Nordstern, 120 Main St. 9 30 10 1

WANTED—A girl to work for room and board. Also one to work for board. 215 S. 5th. 9 30 10 6

WANTED—Girl for office work and with some knowledge of shorthand. P. O. Box 686. 10 1 7

WANTED—Girls to operate sewing machines. La Crosse Clo. Co., 2nd and State. 2 4 tf

GIRLS WANTED
LA CROSSE STEAM
LAUNDRY

WANTED—Dishwasher $10 per week and board. Jewel Restaurant, 127 So. 3rd. 10 1 2

GIRL WANTED for general housework. No washing. Good wages. 1402 King. 10 1 2

WANTED—Competent clerk for infant's department. Doerflinger's. 10 1 3

WANTED—Experienced cook. Good salary. Oak Forest Sanitorium. 9 25 10 1

SILVER GIRL
and elderly woman to work
in kitchen. Steady work
and good wages.
STODDARD HOTEL.

WANTED—Girls to work in printing office. Garder Printing Co. 9 29 10 1

TOBACCO STRIPPERS—Pamperin Cigar Co., 115 So. 2nd St. 9 22 tf

WANTED—Maid at Grandview hospital. $55.00 a month. 10 1 1f

MAID WANTED—Salary $1.00 a day. La Crosse Hospital. 9 2 tf.

COOK WANTED at Home Restaurant, 118 So. 4th St. 10 1 1

GIRL WANTED for afternoons. Mrs. Soch, 328 Main. 9 29 10 1

WANTED—Girls. Pamperin Cigar Co., 113 So. 2nd St. 9 20 tf

WANTED
25 girls, North Side Factory,
912 Cal. St.
50 girls, South Side Factory.
Steady work.
LA CROSSE GARMENT CO.,
Ft. of Market St.

WANTED—Girls at La Crosse Paper Box Co. 9 10 tf

KITCHEN girl wanted, Stoddard Hotel. 9 10 tf

GIRLS WANTED at Elite to work days. 9 10 tf

WANTED—Competent girl. 928 King. 9 25 10 1

MAID WANTED—Lutheran Hospital. 9 24 tf

SALESMEN WANTED

WANTED

Experienced salesmen for city sales force, competent to hold trade and capable of securing new business. Good salary and commission, with splendid opportunity to advance for the man who is in earnest. Permanent position with old, established manufacturers whose products are well known all over America. Call or write, giving age, occupation, references and salary expected.

W. T. RAWLEIGH CO.
301 No. 9th St., La Crosse, Wis.

SITUATION WANTED—MALE

POSITION WANTED in store or wholesale; four years' experience in merchandise. W. C., care Tribune. 9 29 10 3

WANTED—Work in evenings from 7 to 11 p. m. J. L., 10, care Tribune. 9 30 10 1

POULTRY AND PETS

FOR SALE—Pedigreed and registered Airdale pups or trade for beagle hound. Call 483-C. 9 30 10 1

FOR SALE—White Leghorn chickens. 2111 Park Ave. 9 30 10 1

FOR SALE—REAL ESTATE

FOR SALE—By non-resident owner a duplex, 7 rooms and bath in upper flat; 6 rooms and bath in lower flat; full basement and attic, city heat, hardwood floors throughout, gas stove in each flat. Location South Eighth St. near Main. For full particulars address G. F. H., 200 Lansing Ave., Austin, Minn. 10 1 7

A MODERN seven room dwelling on Vine street, near West avenue, is now offered for $6,750 and on terms. Paved street. Immediate possession. Particulars at office of J. L. Pattingill, Batavian Bank Building. 9 30 10 1

FOR SALE—Two story brick house, on large lot, partly modern on South 7th St. Can give immediate possession. Terms if desired. Inquire at 920 Jackson St. 9 28 10 4

FOR SALE—New modern six-room cottage. Call A. J. Roberge, 240 or 566-C. 6 5 tf

FOR SALE—Five-room house. Inquire 1648 Loomis Saturday or Sunday. 10 1 3

FOR SALE—Five-room cottages partly modern. 1414 Badger. 9 29 10 1

LOT FOR SALE—18th and Adams. Call 1408-R. 10 1 5

FOR SALE—Property. Inquire at 907 So. 5th. 4 30 tf

FOR SALE FARMS

FARM FOR SALE—7½ miles north of Bangor, 160 acres. Inquire at farm. Mrs. O. Dahl, R. 1, Bangor. 10 1 2

FOR SALE

FOR SALE—We have several machines of different makes that we will sell at bagain prices. These machines are all in good mechanical condition. For further information call or write to 522 State St., La Crosse. 10 1 14

FOR SALE—One slightly used Mayo-Skinner air compresser with tank $65. One slightly used Shaler Steam Vulcanizer $60. Franzini Garage, Genoa, Wis. 9 28 10 4

HONEY—Pure extracted white. Postpaid 12 lbs., $3.60; 6 lbs., $1.90. Sample ten cents. Louie Larson, Whitehall, Wis. 9 28 10 8

FOR SALE—Mahogany davenport, upholstered in tapestry, dark oak arm chair and dark oak center table. Call 614-C. 9 28 10 1

FOR SALE—Round oak hard coal heater. Combination gas range, bicycle and furniture. 298 So. 23rd 10 1 3

FOR SALE—30 foot boat house, fine shape. Boat slip is 26x5½ foot. Call Fiedler at Doerflinger's. 9 27 10 3

FOR SALE—Hard coal heater, gentleman's overcoat and lady's plush coat. Call 823 So. 5th. 9 29 10 1

FOR SALE—Flowering maple tree 3 feet high, in full blossom. Flowers pink. 852-A. 10 1 2

FOR SALE—3 milch cows; also 1 repeating shotgun. H. Caven, La Crescent, Minn. 9 28 10 2

FOR SALE—One lady's fur coat, boy's sheepskin coat, sweater. Phone 725-M. 10 1 2

TEAM OF HORSES, harness and wagon. Cheap if taken at once. 220 King. 9 29 10 2

FOR SALE—Perch and McKenzie potato digger. Like new. Call 1309-M. 10 1 3

FOR SALE—Wellington piano. Good as new. 1011 So. 16th. Call 1717-C. 10 1 2

FOR SALE—Good work mare reasonable. A. Marfilius, Midway, Wis. 9 26 10 1

FOR SALE—Three-speed Harley Davidson motorcycle. Call 831-M. 9 30 10 1

FOR SALE—New black velvet hat trimmed. Call 624 Winnebago. 9 30 10 1

FOR SALE—Large counter. Inquire Linse Brokerage, 120 Main St. 9 30 10 6

FOR SALE—Slightly used ladies' and gent's clothing. 611 Main 9 28 10 2

FOR SALE—Furniture, stoves, car and garage. 920 Liberty. 10 1 7

FOR SALE—Detachable engine. Phone 683-M or 1657-M. 9 26 10 2

FOR SALE—Large strong piano box, $6. 523 So. 6th. 10 1 2

FOR SALE—Wardrobe, plate mirror. Phone 1150-R. 10 1 2

FOR SALE—Cook stove. Call after 5. 809 Johnson. 9 29 10 1

FOR SALE—Reed baby carriage $15 at 903 Hood. 9 30 10 2

HORSE, buggy and harness, $50. Call 1856-C. 9 29 10 1

FURNITURE and books for sale. 906 Perry. 9 30 10 1

FOR SALE—Gravel and sand. Phone 1962-C. 9 26 10 2

FURNITURE FOR SALE—1539 Jackson. 9 29 10 1

FOR SALE—Piano, 502 Cass. Law flat. 9 27 10 3

FOR SALE—Stoves. 2408 George. 10 1 4

AUTOMOBILES

RADIATORS—Why not have them repaired the right way? We are radiator men—not tinners. "In the radiator business since 1900." All work guaranteed. La Crosse Auto Radiator Service, 108 S. Second St. Phone 313. 7 24 tf

FOR SALE—1920 Ford touring car with starter and 1920 Ford roadster without starter. Ask for Scheppke at Ford Garage. Fri Sun

We repair, rebuild, recore auto radiators for all makes of cars, fenders, hoods, lamps, bodies and gasoline tanks.
ALL WORK GUARANTEED.
BADGER
AUTO-RADIATOR WORKS
118 Pearl St. Phone 288.

FOR SALE OR TRADE—7 passenger Studebaker "6." Oakland 6 Sedan. Bargains. Cheap for cash. Phone 331-R. 9 30 10 3

FOR SALE—Five passenger 4 cyl. E. M. F. Studebaker in good order or exchange for Ford roadster. 1264-A. 10 1 14

FORD
TIME PAYMENT PLAN

$250.00 down and 10 monthly payments of $37.65 each buys the newest model Ford Touring car with starter. This price includes interest charges and insurance on car for $500.00 against fire and theft for one year. Similar plans for Sedans, Coupes, Runabouts and Trucks.

FORD GARAGE
6th and King.

STUDEBAKER roadster in fine condition, $450.00. 114 So. 4th St. Phone 302. 10 1 tf

FIVE PASSENGER car in good condition. 209 No. 3rd. 9 28 10 4

TYPEWRITERS

UNDERWOOD typewriters for rent. Phone 146. 7 14 tf

LOST AND FOUND

LOST—Black leather traveling bag between West Salem and La Crosse. Return to Dr. Wakefield, West Salem. Reward. 9 28 10 1

LOST—Man's purse containing $50. Name inside of purse. Return to 218 State St. Reward. 9 29 10 1

LOST—Lady's fountain pen. Gold rim with initial. Reward if returned to 527 So. 6th. 9 30 10 1

LOST—Package containing 2 yards pongee, downtown. Call 965-A. 9 30 10 1

FOUND—Motorcycle. 1040 Redfield. 9 28 10 1

COLLECTIONS

CLAIMS COLLECTED on percentage or bought outright. Commercial Service Bureau, 314 Newburg Bldg. 5 8 tf

FOR RENT—ROOMS

FOR RENT—Large furnished front room, suitable for two gentlemen, with private entrance. $52-A. 10 1 2

FOR RENT—Furnished room in modern home. No other roomers. Gentlemen only. Phone 2303-R. 9 29 tf

FOR RENT—Furnished room, modern. 214 Vine St. upstairs. Phone 201-R. 9 27 10 3

ONE PLEASANT room, steam heated, furnished or unfurnished. 421 So. 4th. 9 30 10 1

FOR RENT—Furnished rooms, with or without light housekeeping. 1262-C. 10 1 6

FOR RENT—Furnished rooms. Light housekeeping if desired. 2186-C. 9 30 10 6

FURNISHED ROOMS by the week, $3.00 up. Beaumont Hotel. 9 28 10 5

FOR RENT—Furnished room. 917 Green Bay. Upstairs. 9 30 10 6

FOR RENT—Furnished room. 422 No. 8th. 10 1 2

FURNISHED ROOM. 717 Avon. 9 30 10 2

For Rent—Houses and Flats

FOR RENT—Lower flat at 1697 Wood street after October 15th. Inquire at Riverside Hotel, Onalaska, Wis. 10 1 1

FOR RENT—7-room house, all modern, good location. Inquire 720 Jackson. 10 1/1

For Rent—Miscellaneous

FOR RENT—Large two-story building, concrete floor, suitable for garage for two or three cars or for store house. Address M. R. E., Tribune. 9 30 tf

LARGE BARN—Also garage. 421 So. 4th St. 9 30 10 1

GARAGE FOR RENT—114 No. 14th. 9 30 10 2

MISCELLANEOUS

$10.00 PER MONTH on a $100.00 purchase starts you housekeeping. Boyer-Furber Furniture Company. 1 1 18 tf

PASTURE for horses and cattle now open. H. S. Burroughs. Phone 1070-M. 5 25 tf

WANTED—Plain sewing to do. Price right. 712 Wall. 9 28 10 4

WANTED—Your painting to do. Phone 1987-Black. 9 28 10 11

ADDING MACHINES

FOR SALE—Second hand Burroughs Adding Machine, also for rent. 601 Main St. 8 26 tf

MONEY TO LOAN

$1,000 TO $2,000 to loan on real estate security at current rates. J. L. Pettingill, Batavian Bank Building. 9 30 10 1

MONEY TO LOAN
ON REAL ESTATE
LOWEST RATE OF INTEREST
FRIES-NIEBUHR AGENCY,
ROOMS 209-12
NEWBURG BUILDING

MONEY TO LOAN
On Farms and City Property
FUNDS ALWAYS ON HAND—
NO DELAY.
The Safest Investment is a
Real Estate Mortgage.
WE HAVE FARM AND CITY
LOANS ON HAND AT
ALL TIMES.
Come in and Investigate.
Mortgages Bought and Sold.
W. J. HICKISCH,
203 So. Fourth La Crosse, Wis.

WANT TO BUY

WE PAY HIGH CASH
PRICES FOR OAK,
BASSWOOD,
COTTONWOOD
LUMBER
SEGELKE AND KOHLHAUS
MFG. CO.

WANTED TO BUY—Prince Albert suits and ladies' coats. Large sizes. To be sent to Europe. Will call for. Call 772. 10 1 7

WANTED TO BUY—Army or other overcoat, single-breasted. Address "X," care Tribune. 10 1 2

WANTED TO BUY—Men's and ladies' cast off clothing and shoes. 511 Main. 9 28 10 2

WANTED TO BUY—Large stove. Must burn wood or coal. Call 826-C. 10 1 4

OLD CLOTHING
WANTED
We pay the highest prices
for men's castoff suits,
overcoats. Also old shoes.
Phone at once 861-A.

WANT TO RENT

WANTED—Two, three or four light housekeeping rooms, flat or a house; furnished or unfurnished. No children. Best references. Address Chief Clerk, Wis.-Minn. Light & Power Co. 9 29 10 3

WANTED—5 or 6-room modern house. Will pay 6 months rent in advance if desirable. Have 3 school children, and best references. Phone 407-A. 9 30 10 1

$5 REWARD to anyone giving information to my getting 3-room modern house or flat or 3 or 4 heated rooms. Call 692-R. 9 30 10 1

WANTED TO RENT—7 or 8-room strictly modern flat or house. Address G. G., care Tribune. 9 29 10 1

$5 REWARD for information regarding 3, 4 or 5 rooms, city heated. Call 2144-M. 10 1 1

WANTED TO RENT—6 to 8-room house before Dec. 1st. Phone 1228-M. 9 30 10 6

CUT RATE SHIPPING

CUT RATES on household goods to Pacific coast and other points, superior service at reduced rates. The Boyd Transfer Co., Minneapolis, Minn.

BUSINESS CHANCES

A REAL OPPORTUNITY—I must sacrifice a well established store on account of poor health. If interested address "Store," care Tribune. 9 27 10 3

VACUUM CLEANING

CARPETS and rugs cleaned by auto vacuum. Reeves. 1797-R 9 17 2 mo

LEGAL NOTICES

NOTICE

To whom it may concern—Fire Insurance Policies Nos. 1526 to 1550, inclusive, of the La Crosse, Wisconsin, agency of this company, have been lost, mislaid, destroyed or stolen from the office of W. E. Walker, and this is to notify any persons holding the above contracts that same are void and of no effect. Northwestern Underwriters' Agency, W. E. Walker, Agent, at La Crosse, Wis. 9 29 10 1

DAILY MARKETS

LIBERTY BONDS

NEW YORK, Oct. 1.—Prices of Liberty bonds at noon were:

3½s	91.86	Third 4¼s	89.10
First 4s	87.90	Fourth 4¼s	87.22
Second 4s	87.22	Victory 3¾s	95.86
First 4¼s	88.20	Victory 4¾s	95.90
Second 4¼s	87.40		

MARKET IN SETBACK

Heavy Selling Sends Sugar Shares Down With a Crash

NEW YORK, Oct. 1.—The stock market today suffered a sharp setback within the first hour when heavy selling of oils, steels, and sugar shares occurred. South Porto Rico Sugar fell 15 points, American Sugar 4, and Cuban American and American Beet Sugars 2½ each. Mexican Petroleum and Lackawanna and Bethlehem Steels declined one to two points and kindred industrials forfeited an average of one point. Further buying of rails, which embraced Norfolk and Western, Chesapeake and Ohio, Illinois Central, and Missouri Pacific preferred checked the decline before noon. Call money was in free supply over the week-end at 7 per cent.

Rails were again the dominant features at the opening of today's stock market, many of the high grade and junior shares advancing one to two and one-half points. Northern Pacific led the rise with other so-called Hill and Harriman issues, also Canadian Pacific, Chicago Great Western preferred, Rock Island, Reading, Baltimore and Ohio and Erie. Oils and shippings, notably Mexican and Pan American Petroleums and Mercantile Marine preferred followed the lead of rails and steels, equipments and motors were moderately higher.

Leaders rallied substantially in the last hour despite the higher rate of call money. Shorts covered on reports that the British coal strike had been averted. The closing was firm.

Closing prices:

Allis-Chalmers	32½		
American Beet Sugar	32½		
American Can	33		
American Car and Foundry	132¾		
American Hide and Leather pfd.	60		
American International Corp.	72		
American Locomotive	93¼		
American Smelting and Refining	60⅝		
American Sugar	101		
American Sumatra Tobacco	86¼		
American T. and T.	97½		
American Woolen	74		
Anaconda Copper	52¼		
Atchison	87½		
Atlantic Gulf and W. Indies	143		
Baldwin Locomotive	108⅝		
Baltimore and Ohio	47½		
Bethlehem Steel "B"	68¾		
Canadian Pacific	123⅝		
Central Leather	43½		
Chandler Motors	77¼		
Chesapeake and Ohio	67⅞		
Chicago, Mil. and St. Paul	40¼		
Chicago, R. I. and Pac.	30⅝		
Chino Copper	27½		
Colorado Fuel and Iron	33		
Corn Products	83⅞		
Crucible Steel	130¼		
Cuba Cane Sugar	33		
Erie	20		
General Electric	141½		
General Motors	17½		
Goodrich Co.	49½		
Great Northern pfd	84¾		
Grea Northern Ore Ctfs.	33⅝		
Illinois Central	93¼		
Inspiration Copper	46		
Int. Mer. Marine pfd	74⅝		
International Paper	74¾		
Kennecott Copper	23¼		
Louisville and Nashville	106⅝		
Maxwell Motors	f		
Mexican Petroleum	187		
Miami Copper	19		
Middle States Oil	15		
Midvale Steel	38		
Missouri Pacific	30⅝		
New York Central, ex-div.	78		
N. Y., N. H. and Hartford	36¼		
Norfolk and Western	100		
Northern Pacific, ex-div.	86½		
Oklahoma Prod. and Ref.	4		
Pan American Petroleum	89¼		
Pennsylvania	42⅞		
People's Gas	37½		
Pittsburgh and West Va.	38⅛		
Ray Consolidated Copper	14½		
Reading	94⅝		
Republic Iron and Steel	75⅝		
Royal Dutch, N. Y.	88¾		
Shell Trans. and Trad.	52½		
Sinclair Con. Oil	31⅝		
Southern Pacific	98⅞		
Southern Railway	32		
Standard Oil of N. J. pfd	104⅞		
Studebaker Corporation	55¾		
Tennessee Copper	27		
Texas Company	49¾		
Texas and Pacific	38⅝		
Tobacco Products	67		
Transcontinental Oil, ex-div.	11⅝		
Union Pacific	135⅞		
U. S. Food Products	47		
U. S. Retail Stores	71½		
U. S. Industrial Alcohol	81½		
United States Rubber	76⅞		
United States Steel	86¼		
Utah Copper	61⅞		
Westinghouse Electric	47		
Willys Overland	10⅛		
Pure Oil Co.	38⅝		

WHEAT AGAIN LOWER

Further Decline in Market Comes With Liquidation by Holders

CHICAGO, Ill., Oct. 1.—Fresh declines in the wheat market today resulted from scattered liquidation by holders. Talk of Canadian competition was the chief bearish factor. On the other hand there was gossip of a large foreign order for wheat at the seaboard. Opening prices, which varied from the same as yesterday's finish to 2¼c lower, with December $2.15 to $2.16 and March $2.09 to $2.10½, were followed by a material setback all around.

Subsequently heavy selling by commission houses with Northwestern connections led to increased depression of values. The close was unsettled, 3¼c to 6¼c net lower, with December $2.11½ to $2.11¾ and March $2.07.

Corn dropped to the lowest prices yet for the December delivery. Large receipts and favorable weather counted against the bulls. After opening at ⅛c decline to ⅛c advance, with December 91⅞ to 92⅛c, the market rallied a little, but then dropped lower than before.

Covering by shorts rallied the market in the late dealings. Prices closed nervous at the same as yesterday's finish to 1⅞c higher, with December 92⅞ to 93¾c.

Oats were easier with corn, starting ⅛c to ¼c off, December 56½ to 56⅝c and showing but slight power to recover.

Higher quotations on hogs gave firmness to provisions.

CHICAGO GRAIN RANGE

	Open	High	Low	Close
WHEAT—				
Dec.	215	216	208	211½
Mar.	209	210½	202½	207
CORN—				
Dec.	91⅞	93⅞	91	93⅛
May	95	96¼	93⅝	95¾
OATS—				
Dec.	56¾	57¾	56⅞	57⅜
May	60⅝	61⅞	60⅝	61⅝
PORK—				
Oct.	23.10	23.20	23.05	23.05
Nov.		23.57	23.55	23.55
LARD—				
Nov.	19.37	19.50	19.20	19.20
Jan.	17.32	17.47	17.15	17.25
RIBS—				
Oct.	15.50	15.55	15.20	15.25
Jan.		16.37	15.95	15.95

CASH GRAIN AND PROVISIONS

CHICAGO, Ill., Oct. 1.—Wheat—No. 1 red, $2.27.

Corn—No. 2 mixed, $1.03½; No. 2 yellow, $1.06 to $1.10.

Oats—No. 2 white, 56 to 56½c; No. 3 white, 54 to 55½c.

Rye—No. 2, $1.73 to $1.75½.

Barley—80 to 98c.

Timothy seed—$6.50.

Clover seed—Nominal.

Lard—$19.05.

Ribs—$15.25 to $17.25.

POTATOES

CHICAGO, Ill., Oct. 1.—Potatoes—Strong; receipts 28 cars; Minnesota, Michigan and Wisconsin round white, $2.00 to $2.10; long white, $2.00; Minnesota and Dakota Early Ohios, $2.15 to $2.25.

CHICAGO LIVESTOCK

CHICAGO, Ill., Oct. 1.—Cattle—Receipts 5,000; very dull on steers; bulk common and medium grades selling $8.75 to $13.50; good heifers, $9.00 to $12.25; calves, $9.00 to $17.75; steady; bologna bulls, $5.75 to $6.50; cows, $6.00 to $8.25; canners, $4.00 to $4.25; mostly 25c lower; stockers and feeders, very draggy. Receipts, westerns, 2,000; market slow.

Hogs—Receipts 11,000; uneven, mostly 10 to 15c higher than yesterday's average, spots more; top, $16.10; bulk light, and butchers, $15.40 to $16.00; bulk packing sows, $14.25 to $14.50; pigs, steady.

Sheep—Receipts 5,000; lambs, 25c to 50c lower; good fat westerns, bid, $12.75 best natives, bid, $12.00; bulk natives, $10.50 to $11.75; sheep weak to lower; fat native ewes, mostly $5.00 to $5.25; choice western wethers, late yesterday, $7.50; feeders, dull, lower; feeding lambs, mostly $12.00 to $12.50.

CHICAGO PRODUCE

CHICAGO, Ill., Oct. 1.—Butter—Firm; creamery, 44 to 58c.

Eggs—Higher; receipts 7,171 cases; firsts, 56 to 56½c; ordinary firsts, 50 to 53c; at mark, cases included, 51 to 53c; standards, 57 to 57½c; storage packed firsts, 53 to 53½c.

Poultry—Alive, lower; fowls, general run, 27c; springs, 27½c; turkeys, 45c.

MINNEAPOLIS FLOUR

MINNEAPOLIS, Minn., Oct. 1.—Flour 25 to 35c lower; in carload lots, Family patents, quoted at $11.90 to $12.15 a barrel, in 98-pound cotton sacks. Shipments, 62,812 barrels.

Bran—$34.00 to $35.00.

MINNEAPOLIS FLAX

MINNEAPOLIS, Minn., Oct. 1.—Flax—No. 1, $3.04 to $3.06.

LOCAL MARKETS

Flour and Feed

Wheat Flour per barrel in 98 lb. cotton sacks	13.65
Wheat Flour per barrel in 49 lb cotton saks	13.95
Wheat Flour per barrel in 24½ lb. paper	13.55
Wheat Flour per barrel in 24½ lb. paper	13.95
Wheat Flour per barrel in 12½ lb. paper	13.75
Wheat Flour per barrel in 5 lb paper sacks	14.50
Wheat Bran	49.00
Wheat Shorts	57.00
Red Dog	70.00

Butter and Eggs
(Quoted by Hawley Commission Co.)

Eggs	53c
Creamery butter	60c
Dairy butter	50c

Fruit

Oranges, box	$8.00
Bananas, per lb.	.10
Lemons, box	3.00
Cider, per keg	8.25
Peanuts, roasted, per lb.	16½c
New Cabbage, per pound	1c
Onions, crate	2.00
Watermelons, per lb.	1½c
California fruit:	
Peaches, bushel	3.50
Pears, Bartlett's, box	$3.50 to $4.00
Pears, bushel	3.50
Sweet Potatoes, barrel	7.00
Cranberries, barrel	$10.00 to $12.00
Oysters, gallon	$1.75 to $2.00

Schams Bros.

Cows	$4.00 to $7.00
Heifers	$6.00 to $8.00
Steers	$7.00 to $9.00
Lambs	$8.00 to $9.00
Sheep	$5.00 to $6.00
Hogs	$13.50 to $15.00

HY. ANDEREGG CHEESE
(Quoted by Hy. Anderegg)

Brick cheese	25-27c
Cream Twins	27-28c
Dairy	28-30c
Limburger	32-34c
Swiss, block	40-45c
German hand cheese	1.50
Prim ost	15-16c

OSHKOSH ATTORNEY HEADS WISCONSIN BAR ASSOCIATION

MILWAUKEE, Wis., Oct. 1.—John Thompson, Oshkosh, Wis., was unanimously elected president of the Wisconsin state bar association at the business meeting yesterday to succeed P. H. Martin, Green Bay.

Secretary George E. Morton refused to serve for another term and G. G. Glasier, state law librarian, Madison, was unanimously elected secretary.

PATIENTS SHOOT UP JAIL TO GET BLACK WHO ATTACKED GIRL

JONESBORO, Tenn., Oct. 1.—Thirty-five to fifty men from the National sanatorium at Johnson City, shot up the jail here last night trying to obtain a negro held in connection with an atack on a white waitress at the sanatorium.

State militia from Johnson City dispersed the mob.

TRAMPSAFE TAKES WESTERN FUTURITY

COLUMBUS, O.—Trampsafe won the Western Horseman's Futurity for 3 year old pacers, the feature event of Thursday's Grand Circuit program. The colt took the first and third heats, the second going to Frisco June, with whom Trampsafe had such a hot battle last week when he forced Frisco June to establish a new world's record of $203 1-4 for 3 year old pacers.

Last week's fast time, however, was not duplicated, chilly weather and quite a strong breeze from the north slowing up all the horses.

Belgium has only 4,258 farms of more than 100 acres.

The Krupp works are now turning out textile machinery.

REAL ESTATE
City residence and business properties, sites and lots.
Lease holds and appraisements.
Improved farms, land.
O. L. Johnson C. K. Harrison
Phone 503. 306 Linker Bldg.

OAKLAND-"6"
$1,395.00
F. O. B. Factory
John L. Hofweber

FARMS
Best selection to choose from. With or without stock and machinery.
J. H. BEAN
Tel. 562. 318 Linker Bldg.

MADISON STREETCAR COMPANY PETITIONS FOR RATE INCREASE

MADISON, Wis., Oct. 1.—The Madison Railways company asked the state railroad commission Thursday for permission immediately to increase street car rates in the city of Madison. The present cash rate of fare is six cents. The petition does not state as to what rate will be expected but it will probably be seven or eight cents for cash fare.

The street car company asks that this rate be increased immediately, declaring that otherwise "its solvency will be jeopardized," and: "It will not be able to render reasonably adequate service."

The petition cites any number of reasons why there should be an increase of rates, declaring that during the past three months there has been a deficit of $15,955.55.

The color of the so-called rhinoceros is really slaty.

KING OF BELGIUM HASTENS HOME TO DEAL WITH CRISIS

BRUSSELS, Sept. 30.—Louis Franck, minister of colonies, resigned today. His resignation deprives the Delacroix cabinet of all its liberal party members who resigned in compliance with the injunctions of the party organizations which had announced its unwillingness to sustain further what was characterized as "a colorless cabinet." It is understood King Albert is hastening his return from Brazil in connection with the cabinet crisis.

The Soir denies rumors of Belgium's readiness to sign the proposed treaty with Holland. It declares the convention will not be signed unless France and Belgium receive guarantees of Holland's willingness to defend seriously the Limbourg passage from Germany to Belgium against German aggression.

All types of jaguars will attack man.

LA CROSSE LOCATORS
207 MAIN ST. PHONE 522
J. S. BIRMINGHAM, Mgr.
THIS OFFICE OPEN EVENINGS
Real Estate, Farm Lands, Rentals, Insurance, etc.
Business Chances a Specialty.

ONE OF THE BEST business properties in North La Crosse has been listed in our office for sale at a knockdown price. This is well located and one of the best revenue bearing properties ever known of. Inquire at office.

A 7-ROOM modern, except heat—also small house in rear on 63 ft. lot This is a big bargain and close in.

A 7-ROOM HOUSE, semi-modern, on Caledonia, possession at once.

A POOL HALL, cigar stand and reading room combined, at a sacrifice. Owner leaving city.

7-ROOM strictly modern, city heat, close in. A good bargain at $5200.

A STORE PROPERTY with 2 residences. Paying good revenue, in good location, and must be sold to settle estate.

6-ROOM HOUSE, partly modern with 2 large lots, neat barn, listed today and can be bought for $2000 on terms.

SEVERAL SMALL FARMS of 15, 14 and 10 acres, fairly well improved, on easy terms.

WANTED TO BUY—A business property on Main St., between 4th and front. Will pay cash.

THE MOST positively modern 7-room house in North La Crosse on George St. Can be bought at a bargain.

8-ROOM strictly modern home on Madison. $6300 cash. This is an A-1 buy. Inquire at office.

ONE OF THE best money-making businesses in city. Good lease on building. This business is a clean and up-to-now concern. Investigate at office only.

GOOD LOT on 12th. close to State. An ideal place for a bungalow. $850.

A 120-ACRE FARM with A-1 improvements; first class machinery, all new; 20 cows, 4 horses, crop: all complete and harvested; one and a half miles from one of the best towns in Wisconsin. To close an estate, will be sold at a bargain. Inquire at office.

SIX-ROOM semi-modern house on Rose. Well located and close to new factories. $1500; small payment down, balance like rent.

10-ROOM DUPLEX with private entrance on Winnebago. Modern but heat. New plumbing arranged for hot and cold water. A real buy at $3500; terms. Will be sold soon.

TWO COTTAGES near the new factories on Rose St. Both houses can be bought for $1800 and on easy terms.

A GOOD 7-room house, on Wood. Newly painted, and full lot. $2300.

SIX ROOMS with some conveniences, in North La Crosse. A bargain at $1400.

EIGHT-ROOM strictly modern home on Madison; large lot; A-1 location, at a bargain. Owner leaving city. Information at office.

A DUPLEX, all modern except heat; located on Caledonia street. Big buy at $2750.

A CITY HEATED house on 60 foot lot; can be bought on easy terms. Inquire office.

WILL BUY for cash several small houses in North La Crosse.

ELECTRIC LIGHT PLANT and feed mill, in good town. If interested investigate.

A CONFECTIONERY, one of the best paying concerns in city, can be bought right and on terms. Reason for selling, illness.

A BUSINESS BLOCK on Rose street, good location, revenue bearing. Can be bought on very easy terms.

A NICE HOME with three lots on Green Bay street. $2,500, on terms.

ANY KIND OF BUSINESS for sale on easy terms. Write or phone for our list.

A LARGE HOUSE, close in, on South Fifth, suitable for rooming house, paying good revenue; on terms.

RENT—A large room, suitable for any manufacturing business, plenty of light, good lease if required.

A LOT on West Ave., facing two streets. $450, on terms. This is a buy.

A BUSINESS property in center of city with large dimensions. Can be bought at a bargain and on terms. There is a small fortune in it in two years hence. Inquire from Birmingham.

FIVE-ROOM strictly modern house on South Side, will be sold on easy terms.

TEN-ROOM duplex on (60x150 lot). We guarantee this to be one of the best buys in city at $4,000; $1,000 cash, balance easy terms.

A NICE MODERN house on 23rd street. Can be had at a bargain; on terms.

STORE BUILDING and three apartments, on West Avenue; can be purchased at a right price.

YOUR CHOICE of two homes on popular street, good district, beautiful surroundings. Can be bought on small payment, balance like rent.

A LARGE HOUSE on South 5th paying big dividend on price. Can be bought on easy terms.

ONE OF THE BEST buys, two houses on Division street. Modern. Investigate.

NORTH LA CROSSE, 12 room house with 3½ lots, water and lights. Secure yourself a rooming house. Close to big improvements, for $2,250.

HOUSE ON Green Bay street with three lots. Can be bought on easy payments.

RENT—Have a large exclusive room in building, suitable for society or labor organizations. Will lease for term of years.

IF THERE IS anything you have to sell or exchange see us. Will buy any property for cash from owners only.

Individual Management
Unsatisfactory

Modern business methods as well as the varied requirements of the law are so complicated that an estate or any other trust under individual management is constantly exposed to the danger of loss from unsatisfactory service.

On the other hand, the financial responsibility, experienced management and perpetual existence of the La Crosse Trust Company afford complete assurance of efficient, economical and uninterrupted service in the handling of any trust matters placed in our care. Consultations invited.

La Crosse Trust Company
311 MAIN STREET

We're Taking A Chance And Giving You One

Hart Schaffner & Marx and Frat Suits and Overcoats

Originally selling from $50 to $75, now

$25 $35 $45

and our Imported Scottish Woolens at $55

Are clothing prices coming down?

We don't know. The people from whom we buy say that they can't come down.

Yet there seems to be a reduction in many lines. New cuts are announced every day, although none so far in clothing. Perhaps the reduction will be general, and will include clothing.

We hope so. We don't know.

But we're going to take a chance--and give you one.

We have suits in stock bought at the prevailing high prices of the past season; first-class goods, all of it. If we hold them at prices commensurate with what we paid, a general price reduction in clothing might leave us with expensive stock which we could not sell. If we move them now by reducing prices, we will be in a position to replenish our stock to our own advantage and that of our customers, IF PRICES FALL. Of course, if prices do not fall, we lose heavily.

We might hang on, because you must buy warm clothes for the winter, and sell all that we can, then move the rest off our shelves by a clean-up sale after the holidays--having got everything we could before we let go.

But, frankly, we can't tell whether a price reduction is coming now or later. We have decided to take a chance on moving our stock now. We're going to gamble that a reduction comes before we have to refill our line. If it doesn't, we stand to lose.

Anyhow you win, no matter which way it goes.

You win now, because the prices we quote above are, to say the least, unusual. Nothing like it has been seen for at least four years in the clothing trade. If prices stay up, you'll have made a killing.

And you win if our gamble wins, because we shall be in a position then to give you every price advantage of a falling market, as it falls.

Furnishings, Too, Are Sharply Reduced

SILK SHIRTS: Sold for $9, $10, $12 and $15, now at **$6.95, $8.95** *and* **$9.95.**
HOSIERY: 65 cent Lisle for **50 cents;** *50 cent at* **35 cents** *per pair.*
NECKWEAR: $1, $1.50, $2 and $3 value at **75c, 95c, $1.15** *and* **$2.15.**

STAVRUM & FRASER

419 MAIN STREET